



# ANNUAL COMMUNITY CONSULTATION REPORT

for

EXPLORATION LICENCE NO. 6169 (*Mining Act, 1992*)

Project Name	Wilpinjong Coal Mine
Location	1434 Ulan – Wollar Road, Wilpinjong NSW 2850
Operator	Wilpinjong Coal Propriety Limited
EL Grant Date	22 December 2003
EL Expiry Date	22 December 2027
Reporting Period	22 December 2023 - 21 December 2024

**Compiled by: Kieren Bennetts**

*Environment & Community Manager - Wilpinjong Coal Mine*

Mobile: +61(0)488 103 807

Email: [kbennetts@peabodyenergy.com](mailto:kbennetts@peabodyenergy.com)

*1 November 2025*

## LIST OF CONTENTS

---

1.0	INTRODUCTION .....	4
2.0	CONSULTATION UNDERTAKEN .....	8
2.1	Agency Consultation.....	8
2.1.1	NSW Resources Regulator.....	8
2.2	Community Consultation Committee (CCC).....	9
2.3	Mid-Western Regional Council .....	11
2.4	Registered Aboriginal Parties Consultative Committee.....	12
2.4.1	Self-reported Cultural Heritage Incident .....	12
2.5	Cultural Heritage Liaison Sub-Committee .....	12
2.6	Landholder Communication.....	13
2.7	'Have a Chat' - informal meetings.....	13
3.0	OUTCOMES OF CONSULTATION .....	16
3.1	Proposed Future Consultation.....	16
4.0	ENQUIRIES & COMPLAINTS .....	17

## LIST OF TABLES

---

Table 1:	Exploration Information provided to WCPL CCC.....	10
Table 2 -	Exploration specific consultation.....	15

## LIST OF FIGURES

---

Figure 1 -	EL9399 Large diameter borehole locations.....	6
Figure 2:	EL 6169 boundaries and land ownership .....	7
Figure 3 -	Have a Chat poster.....	14
Figure 4 -	Email to stakeholders regarding Cultural Heritage incident .....	18
Figure 5 -	Property and Approvals presentation, slide 27.....	19

## EXECUTIVE SUMMARY

---

The Wilpinjong Coal Mine (the Mine) is owned by Wilpinjong Coal Pty Limited (WCPL), a wholly owned subsidiary of Peabody Energy Australia Pty Ltd (Peabody). The Mine is located approximately 40 kilometres north-east of Mudgee, near the Village of Wollar, within the Mid-Western Regional Local Government Area, in central New South Wales.

EL 6169, initially granted to Wilpinjong Coal Pty Ltd in December 2003. Renewal applications were submitted in 2012 and 2017, extending the lease term. The department initiated a review in June 2019, leading to partial cancellation in April 2023. In July 2023, updated documents were submitted as part of the Ageing Dealings Project, followed by a renewal approval in September 2023, extending EL 6169 until December 2027.

As per the Community Consultation Condition of the licence, an annual report detailing consultation undertaken during the reporting period is made publicly available within 2 calendar months of the anniversary of the grant of the prospecting title by publishing it online on the titleholder's online platform or providing a copy on request within 14 days after the request is made.

This report provides a summary of the community consultation undertaken as per the *Exploration Code of Practice: Community Consultation (March 2016)*, updated to *'Guideline for Exploration code of practice: Community Consultation Version 2.1 (May 2023)* for the reporting period 22 December 2023 - 21 December 2024.

Key consultation undertaken during the reporting period includes:

- Wilpinjong Coal Mine Community Consultative Committee (CCC) meeting updates relating to the current and future drilling program.
- Aboriginal consultation via the Registered Aboriginal Parties Consultation Committee (RAPCC) and Cultural Heritage Liaison Sub-Committee (CHLSC).
- Monthly informal 'Have a Chat' community consultation (face to face 'drop-in' sessions).

During the reporting period, key stakeholders and the broader community were informed about current and future exploration activities, including:

- Exploration Applications
- Approval status
- Planned drilling program
- Location of drill rigs
- Timing of works
- Rehabilitation works.

No issues of concern or complaints relating to exploration and/or drilling activities were received by the Wilpinjong Coal Environment and Community department during the reporting period.

## 1.0 INTRODUCTION

---

The Wilpinjong Coal Mine (the Mine) is owned by Wilpinjong Coal Pty Limited (WCPL), a wholly owned subsidiary of Peabody Energy Australia Pty Ltd (Peabody). The Mine is an existing open cut coal mine situated approximately 40 kilometres north-east of Mudgee, near the Village of Wollar, within the Mid-Western Regional Local Government Area, in central New South Wales. The mine produces thermal coal products which are transported by rail to domestic customers for use in electricity generation and to the Port of Newcastle for export. Open cut mining operations and associated mobile equipment movements are undertaken 24 hours per day, seven days a week.

EL 6169 was granted to Wilpinjong Coal Pty Ltd (a wholly owned subsidiary of Excel Coal Limited) under the Mining Act, 1992 in December 2003 by the Minister for Mineral Resources. Wilpinjong Coal Pty Ltd was later purchased by Peabody Energy in Quarter 4, 2006. Project Approval (05-0021) was granted by the Minister for Planning under Part 3A of the Environmental Planning and Assessment Act (1979) on 1 February 2006, following submission of the Wilpinjong Coal Project Environmental Impact Statement in May 2005. Since the original approval was granted, this Project Approval has been modified six times.

The Minister for Mineral Resources granted Mining Lease (ML) 1573 on 8 February 2006 over a large part of EL 6169. The remaining areas covered by EL 6169 include that part of the EL north of the Ulan–Wollar Road, a large area in the southeast and three (3) small areas in the southwest.

In November 2012, an application for renewal of EL 6169 was lodged with the Department of Trade and Investment, Regional Infrastructure and Services. On 14 October 2013 EL 6169 was renewed for a further term until 28 November 2017. A renewal application for a further five (5) year term was lodged on 13 November 2017.

On 8 January 2016, Wilpinjong Coal submitted an Environmental Impact Statement (EIS) for the Wilpinjong Extension Project (WEP) to the NSW DPE. The EIS was prepared to accompany a Development Application made for the WEP as a State Significant Development (SSD), in accordance with Part 4 of the *NSW Environmental Planning and Assessment Act, 1979*. On 24 April 2017, the NSW Planning Assessment Commission, granted approval, subject to the conditions of consent to SSD-6764. PA (05-0021) has been surrendered. WCPL is operating in accordance with SSD-6764.

Mining Lease Application MLA 510 and MLA 515 were granted on the 20 December 2018 and 27 September 2019 respectively. MLA 510 and MLA 515 converted to ML 1779 and ML 1795. A portion of EL 6169 was converted to ML 1779 and ML 1795 part C, an area north of the Ulan–Wollar Road, a large area in the southeast and three (3) small areas in the southwest.

The department released a Notice of proposed decision to review EL 6169, accompanied by a draft Instrument of Renewal, on June 26, 2019.

Mining Lease Application MLA 616 was granted on the 28 February 2023. MLA 616 was converted to Mining Lease ML 1846. A portion of EL 6169, an area north of the Ulan–Wollar Road, was converted into ML 1846. The department released an Instrument of Part Cancellation on the 26 April 2023 due to the above ML conversion. Partial relinquishment report (REP-2023823) was lodged for EL 6169 on 22 May 2023 and notice of assessment completion was received 4 July 2023.

In July 2023, an updated Renewal Justification Statement and updated Proposed Work Program was submitted as part of the Ageing Dealings Project. The department released a Notice of Proposed Decision for EL 6169 to review submitted documents for EL 6169, accompanied by a draft Instrument of Renewal, on August 25, 2023. The renewal of EL 6169 has been approved on the 6 September 2023 until the 22 December 2027.

As per Condition 3 of EL 6169 - *'The licence holder must carry out community consultation in relation to the planning and conduct of activities under this licence in accordance with the Exploration Code of Practice: Community Consultation (March 2016)'. As per the Code of Practice, an annual report on Community Consultation must be made publicly available within 2 calendar months of the anniversary of the grant of the prospecting title by publishing it online on the titleholder's online platform or providing a copy on request within 14 days after the request is made'*. Therefore, this report details the relevant community consultation undertaken from 22 December 2023 to 21 December 2024.

**Figure 1** illustrates the EL9399 area in relation to the three large diameter boreholes drilled as part of the exploration plan.



Figure 1 - EL9399 Large diameter borehole locations

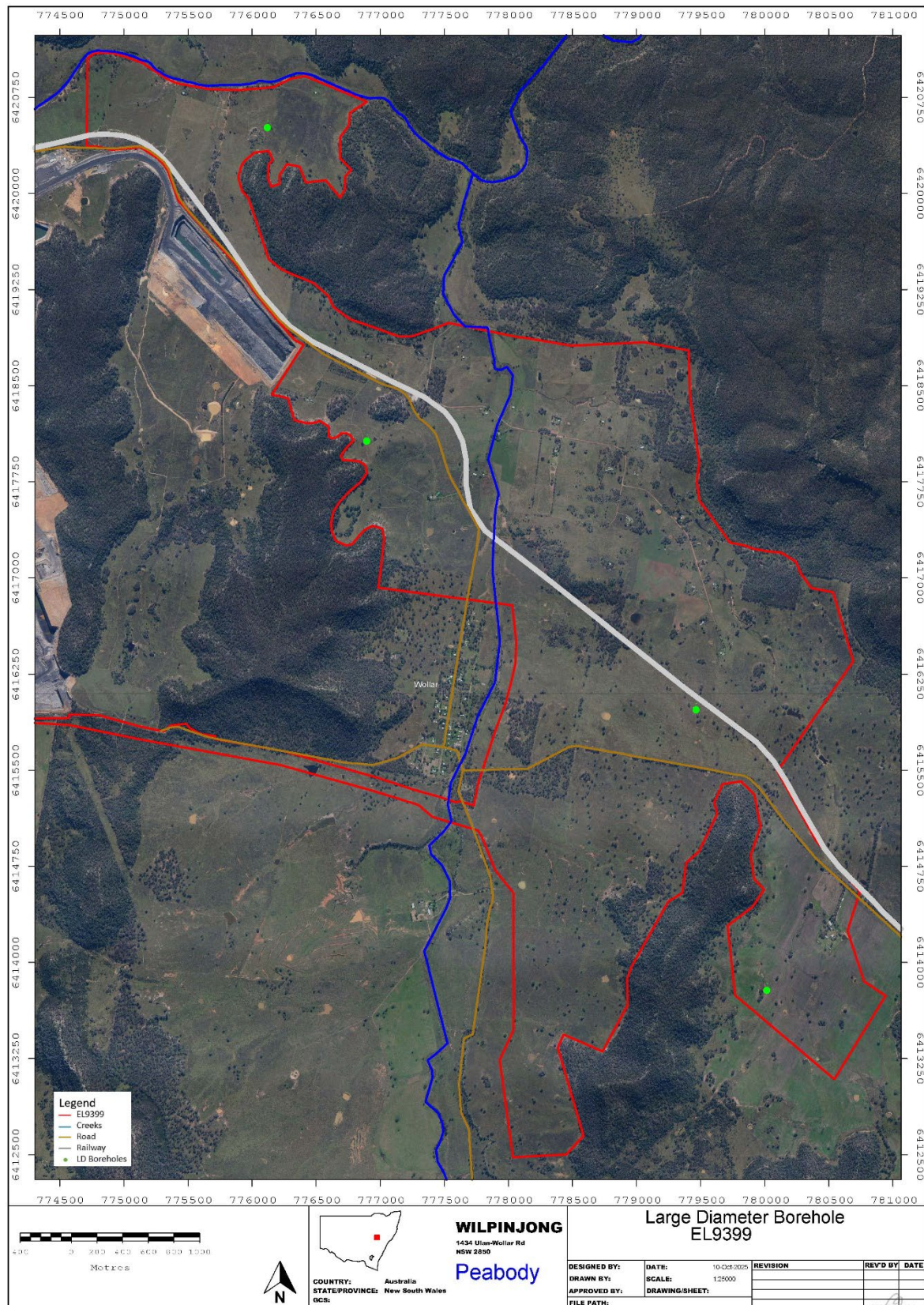



WILPINJONG COAL MINE COMMUNITY CONSULTATION REPORT  
EL 6169: 22 December 2023 – 21 December 2024

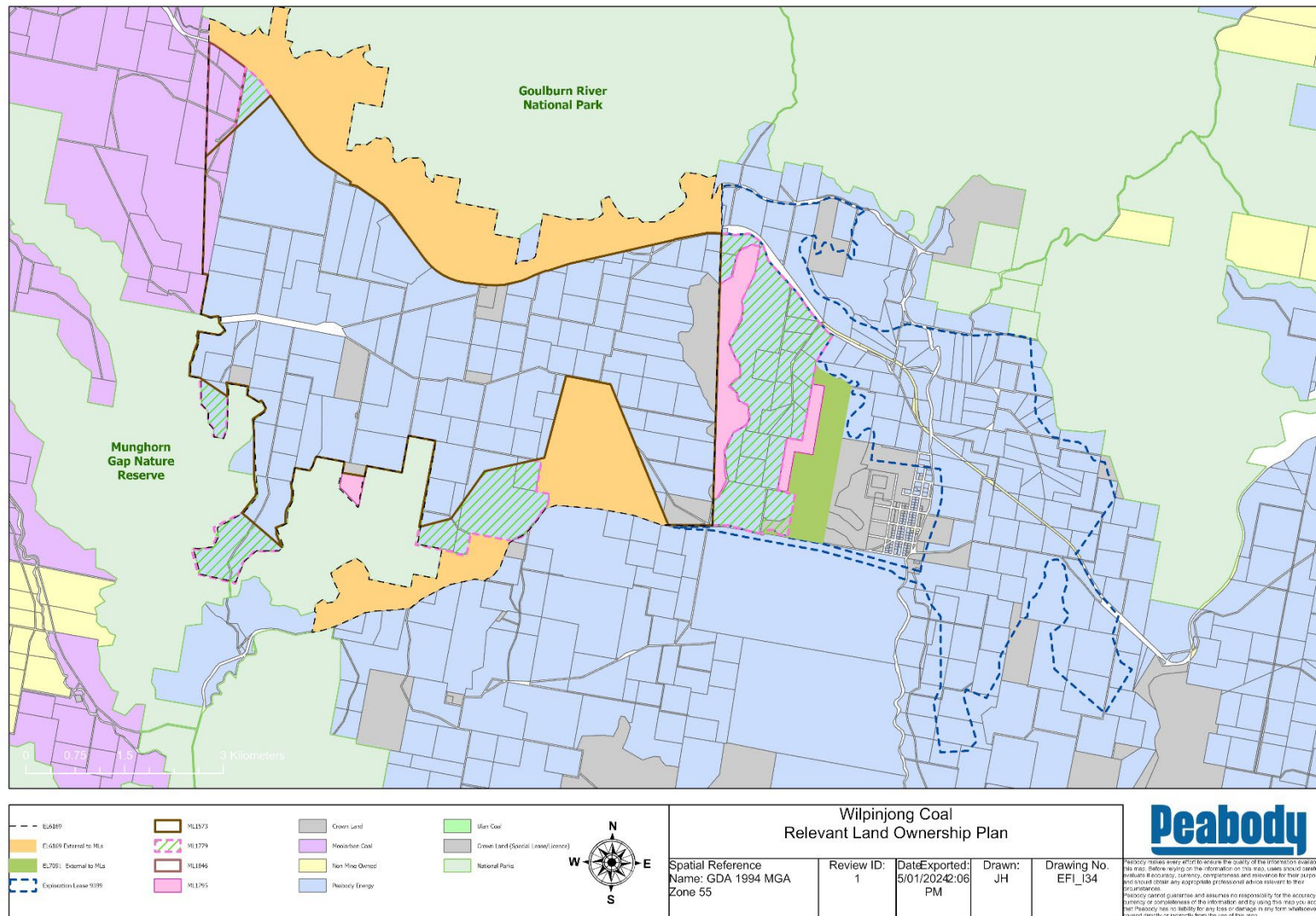

Figure 2: EL 6169 boundaries and land ownership

## 2.0 CONSULTATION UNDERTAKEN

---

WCPL continues to undertake a targeted approach to stakeholder engagement relating to exploration and operational matters – including exploration activities associated with EL 6169. In general accordance with the WCPL's *Community Consultation Plan for EL 6169*, the following consultation was undertaken with key landholders and community representatives during the reporting period.

### 2.1 Agency Consultation

#### 2.1.1 NSW Resources Regulator

Consultation was undertaken with the NSW Resources Regulator, as part of a site visit of 17 September 2024 regarding the Progressive Rehabilitation Targeted Assessment Program. The site visit indirectly relates to WCPL exploration activities.

Additionally, WCPL self-reported that drilling was undertaken outside of the activity approval APO0001235 (MAAG0016107) to the NSW Resources Regulator on 15 August 2025 (reference NCG0006289). This activity approval was associated with geologic exploration within EL9399. The NSW Resources Regulator were ultimately satisfied the allegations were unsustainable.



## 2.2 Community Consultation Committee (CCC)

In accordance with Condition 7, Schedule 5 of Development Consent SSD-6764, WCPL established a Community Consultation Committee (CCC) to the satisfaction of the Director-General in 2006. The CCC continues to operate as per the SSD and the Community Consultative Committee Guideline – State Significant Projects (NSW Department of Planning and Environment, June 2023). The WCPL CCC comprises an independent chairperson, independent minute taker, representatives of the Mid-Western Regional Council (MWRC) and members of the local community.

Current community representative are:

- Chair approved by Director General of DP&E, funded by Peabody Australia;
- Community member (resident);
- Community member (former resident);
- Community member (lessee of Peabody pastoral land and former resident);
- Community member and lessee of the former Wollar General Store;
- NSW National Parks & Wildlife;
- Community member;
- Community member (resident); and
- MWRC Councillor.

WCPL representatives are:

- Environment & Community Manager;
- Manager Project Development and Approvals;
- Compliance Manager;
- Senior Environmental Advisor;
- Environmental Advisor; and
- Environmental Coordinator.

As indicated above, the WCPL CCC consists of a cross-section of the local community.

This committee is the primary mechanism by which exploration information is provided to the local community for awareness, updating and discussion.

The following table provides a summary of information provided to CCC members regarding exploration activities during meetings held throughout the reporting period.

It should be noted that information provided to CCC members during these meetings was related to the entire exploration drilling program across the Mining Leases, EL 6169, EL 7091 and EL 9399, and not only to EL 6169.

**Table 1: Exploration Information provided to WCPL CCC**

CCC Meeting Date	Exploration Summary
4 March 2024	<ul style="list-style-type: none"> <li>• Wilpinjong Extension Modification 2 <ul style="list-style-type: none"> <li>○ Public exhibition ended 15 December 2023</li> <li>○ Submissions report lodged 22 February 2024</li> </ul> </li> <li>• Wilpinjong Extension Modification 3 <ul style="list-style-type: none"> <li>○ Pit 3 and 8 extension</li> </ul> </li> <li>• EL 9399 <ul style="list-style-type: none"> <li>○ Four large diameter holes left of the drilling program, grouting and rehabilitation continues.</li> </ul> </li> <li>• Energy Co <ul style="list-style-type: none"> <li>○ Land acquisition required for the new Wollar substation is agreed and nearing completion</li> <li>○ EnergyCo Project easement requirement will trigger a Modification (4)</li> </ul> </li> </ul>
3 June 2024	<ul style="list-style-type: none"> <li>• Wilpinjong Extension Modification 2 <ul style="list-style-type: none"> <li>○ Determination is expected from DPHI in June 2024</li> </ul> </li> <li>• Wilpinjong Extension Modification 3 <ul style="list-style-type: none"> <li>○ Environmental assessment reports being drafted</li> <li>○ Stakeholder engagement complete for the Social Impact Assessment</li> <li>○ ACHA consultation continues with Registered Aboriginal Parties</li> <li>○ Proposal to lodge the Modification report with DPHI in Q1 2025</li> </ul> </li> <li>• Wilpinjong Extension Modification 4 - (Energy Co's CWOREZ Project) <ul style="list-style-type: none"> <li>○ Substation land acquisition agreed and finalised</li> <li>○ Transmission easement triggers a modification of WCPL's State Significant Development consent</li> </ul> </li> <li>• EL9399 <ul style="list-style-type: none"> <li>○ Exploration was completed on 27 March 2024</li> <li>○ Some exploration holes remain open pending advice regarding suitability to incorporate into the groundwater monitoring network</li> </ul> </li> <li>• Future SSD application <ul style="list-style-type: none"> <li>○ Outline plan to apply for an SSD as an extension of the current mine</li> </ul> </li> </ul>

CCC Meeting Date	Exploration Summary
11 September 2024	<ul style="list-style-type: none"> <li>• Wilpinjong Extension Modification 2 <ul style="list-style-type: none"> <li>• DPHI approved on 3 July 2024</li> <li>• Management Plan updates have commenced</li> <li>• The camp construction has begun</li> </ul> </li> <li>• Wilpinjong Extension Modification 3 <ul style="list-style-type: none"> <li>• The scope has been amended to reduce ROM coal and ground disturbance</li> </ul> </li> <li>• Wilpinjong Extension Modification 4 <ul style="list-style-type: none"> <li>○ EnergyCo's easement within WCPL biodiversity offset was approved on 26 June 2024</li> </ul> </li> <li>• EL9399 <ul style="list-style-type: none"> <li>○ Waste collated to central location</li> <li>○ Groundwater monitoring network has four additional sites, with two more remaining</li> <li>○ Resources Regulator and RAPs notified of investigation into a potential Cultural Heritage incident whilst exploration drilling</li> </ul> </li> <li>• Future SSD application <ul style="list-style-type: none"> <li>• Exploration drilling is complete</li> <li>• Scoping letter is planned for late 2024</li> </ul> </li> </ul>
4 December 2024	<ul style="list-style-type: none"> <li>• Wilpinjong Extension Modification 2 <ul style="list-style-type: none"> <li>○ The Eastern section of ML1795 has a minor amendment to the boundary</li> </ul> </li> <li>• Wilpinjong Extension Modification 3 <ul style="list-style-type: none"> <li>○ Revised modification outlined</li> <li>○ Community stakeholder engagement to continue</li> <li>○ Planned further engagements outlined</li> </ul> </li> <li>• Wilpinjong Extension Modification 4 <ul style="list-style-type: none"> <li>○ DPHI approved WCPL's Mod 4 on 12 September 2024</li> <li>○ WCPL working with CWOREZ regarding the impending works</li> </ul> </li> <li>• EL9399 <ul style="list-style-type: none"> <li>○ The remaining two groundwater monitoring sites that were delayed in the first drilling campaign due to wet weather recommenced drilling on 25 November 2024</li> <li>○ Collated waste awaiting contractor removal</li> </ul> </li> <li>• Future SSD application <ul style="list-style-type: none"> <li>• Exploration drilling is complete</li> <li>• Scoping letter is planned for Q1 2025</li> </ul> </li> </ul>

## 2.3 Mid-Western Regional Council

The Mid-Western Regional Council received information relating to exploration drilling during the CCC meetings (refer to Table 1).

## 2.4 Registered Aboriginal Parties Consultative Committee

In accordance with the project approved Aboriginal Cultural Heritage Management Plan, and site Aboriginal Consultation protocol WCPL continues to hold a Registered Aboriginal Parties Consultation Committee (RAPCC) meeting every six months (or more frequently if necessary). The purpose of the RAPCC meetings is to discuss operational cultural heritage issues at WCPL over the preceding year, and proposed works that will have cultural heritage implications for the Mine for the upcoming year.

This committee is comprised of one representative from each of the Registered Aboriginal Parties (RAPs), WCPL's Environment and Community Manager and WCPL's Manager Project Development and Approvals. In addition, a WCPL provides administrative support for the purpose of keeping the minutes of the meetings.

RAPCC meetings during the reporting period were held on:

- 8 March 2024
- 14 June 2024
- 6 September 2024
- 22 November 2024

Information relating to exploration provided to RAPCC was identical to the information provided to CCC members, with the exception of notifying the committee of a Cultural Heritage related incident.

No additional issues of concern relating to exploration activities were raised by members during these meetings

### 2.4.1 Self-reported Cultural Heritage Incident

WCPL self-reported that drilling was undertaken outside of the activity approval APO0001235 (MAAG0016107) to the NSW Resources Regulator on 15 August 2024. This activity approval was associated with geologic exploration within EL9399. The NSW Resources Regulator were ultimately satisfied the allegations were unsustainable. Committee members were notified via email on 16 August 2024, with further information provided in the September 2024 meeting within the Property and Approvals presentation. All stakeholders were invited to attend the site of the incident, with an escorted field trip held on Wednesday 21 Aug at 12.30pm.

Figure 4 - Email to stakeholders regarding Cultural Heritage incident and Figure 5 - Property and Approvals presentation, slide 27 show examples of communication to relevant stakeholders.

## 2.5 Cultural Heritage Liaison Sub-Committee

The Cultural Heritage Liaison Sub Committee (CHLSC) was formed as a means by which WCPL could consult with members of the Aboriginal community who are party to the existing Native Title Ancillary Agreement. The CHLSC will continue to operate in order to deal with cultural heritage matters as specified in the terms of the Ancillary Agreement. In accordance with the "Ancillary Agreement", all matters associated with the implementation of the Agreement will remain confidential between the parties to the Ancillary Agreement. The CHLSC will convene in accordance with the Ancillary Agreement to discuss cultural heritage issues at the Mine over the preceding year, and proposed works that will have cultural heritage implications for the Mine for the upcoming year.

CHLSC meetings during the reporting period were held on:

- 11 March 2024
- 17 June 2024



- 9 September 2024
- 26 November 2024

Information relating to exploration provided to CHLSC was identical to the information provided to CCC and RAPCC members. No additional issues of concern relating to exploration activities were raised by members during these meetings, with the exception of the Cultural Heritage incident that was self-reported on 15 August 2024. See 2.4.1 for further information.

## **2.6 Landholder Communication**

During the reporting period, landholder consultation was minimal due to no exploration activities. Landholders did attend ‘Have a Chat’ and generally discuss WCPL activities. Landholders have direct contact details within WCPL to answer any questions, any time. Landholders are also communicated with via the organised methods of the CCC and ‘Have a Chat’.

## **2.7 ‘Have a Chat’ - informal meetings**

WCPL provides the local community with an opportunity to discuss operational and exploration (all mining) activities monthly. These ‘Have a Chat’ sessions are held on a one-on-one basis at the local Wollar General Store. The community is advised about ‘Have a Chat’ sessions via the WCPL website, during CCC meetings, and via posters at the Wollar General Store. Details of exploration specific consultation are captured in Table 2 below. Details of the poster is shown in Figure 3 - Have a Chat poster.

Figure 3 - Have a Chat poster

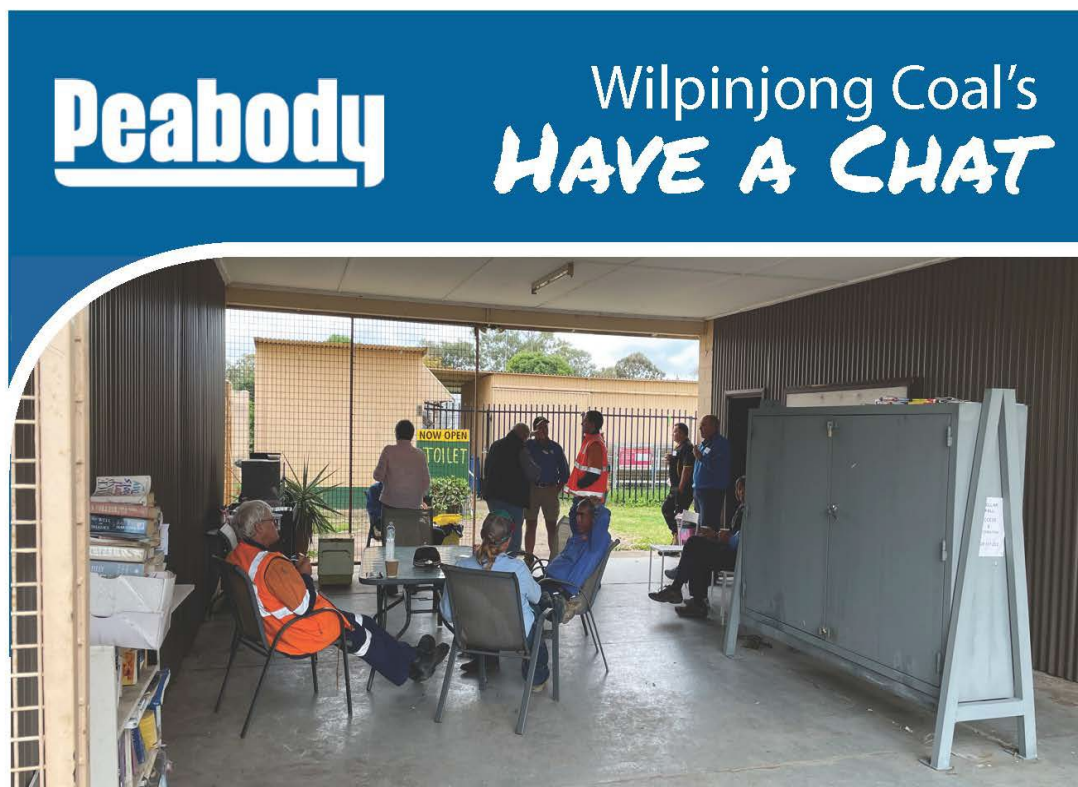

## Come and meet a member of the Wilpinjong Team!

**When:** First Thursday of every month

**Location:** The Wollar Store

**Time:** 1.30pm to 4.30pm

In a casual setting, have a chat to the team about:

- The current mining operation
- Any questions or concerns you may have

Or you could just stop in for a cup of tea or coffee. For bookings - Ian Flood - 0417 049 493 or Kieren Bennetts - 0488 103 807.

### 2024 DATES

4 January  
1 February  
7 March  
4 April  
2 May  
6 June  
4 July  
1 August  
5 September  
3 October  
7 November  
5 December

Peabody Energy Australia Pty Ltd  
1434 Ulan Wollar Road  
Wilpinjong NSW 2850  
Phone (02) 6370 2500



**Table 2 - Exploration specific consultation**

Have a Chat	Attendees	Exploration related discussion points
4 January 2024	4	No exploration related discussion
1 February 2024	2	Update on EL9399 with two lessees
7 March 2024	7	No exploration related discussion
4 April 2024	1	No exploration related discussion
2 May 2024	5	No exploration related discussion
6 June 2024	4	No exploration related discussion
4 July 2024	5	No exploration related discussion
1 August 2024	2	No exploration related discussion
5 September 2024	7	No exploration related discussion
3 October 2024	4	No exploration related discussion
7 November 2024	4	No exploration related discussion
5 December 2024	2	No exploration related discussion

## 3.0 OUTCOMES OF CONSULTATION

---

During the reporting period, stakeholders were consulted about current and future exploration activities – noting no exploration activities undertaken in EL 6169. Information provided and discussed related to exploration activities in EL 9399 and included:

- Program status – location & timing
- Types of drill holes;
- Preparation works;
- Weather & equipment-related impacts;
- Rehabilitation works; and
- Upcoming exploration and modification applications.

Questions raised by community members during Exploration consultation related to:

- Drill rig locations;
- Assessment process for each drill location;
- Converting drill holes to water monitoring locations;
- Program delays & weather considerations;
- Potential Project approval pathways;
- Infrastructure relocation/realignment requirements; and
- Site rehabilitation status/timing.

No issues of concern or complaints relating to exploration activities were received by WCPL.

During the reporting period no issues of concern or feedback regarding the exploration activities relating to EL 6169 were raised by members of the public or Government Departments.

During community consultation WCPL requested feedback from both community groups and Government Regulators regarding the method of consultation for exploration activities. Neither party had any issues with the current consultation format.

### 3.1 Proposed Future Consultation

WCPL proposes to continue to inform the local community and landholders/leasees about exploration and operational matters via the current avenues, namely, quarterly CCC meetings, WCPL website and targeted stakeholder communication. Community members are also able to communicate issues or concerns to WCPL staff during the monthly Wollar 'Have a Chat' sessions or via the 1300 community enquiries line at any time.

WCPL proposes to continue providing updated exploration activities on the company website. (<http://www.peabodyenergy.com/content/427/Australia-Mining/New-South-Wales/Wilpinjong-Mine/>)

Regarding government agency consultation, WCPL will continue to prepare and submit all appropriate documentation to the relevant agencies for approval. This includes the appropriate Activity Approvals for Exploration and notice of intent to undertake exploration drilling.

WCPL will continue to review and update the Community Consultation Strategy and Plan as required during 2025.



## 4.0 ENQUIRIES & COMPLAINTS

---

A protocol for the management and reporting of complaints has been developed as a component of the Mine Environmental Management System (EMS). In accordance with Condition M6.1 of Environmental Protection Licence (EPL 12425), a dedicated telephone number for the provision of comments or complaints is maintained by WCPL. This number is 1300 606 625.

In accordance with Condition M6.2 of the WCPL's EPL (12425), this telephone number is advertised in local newspapers quarterly, via the Wilpinjong community newsletter and on the Peabody website.

WCPL has developed a Complaint Response Protocol to ensure community concerns – including concerns regarding exploration – are appropriately managed and addressed. The response protocol is outlined below:

1. Accurately recording all relevant details regarding the complaint in a Complaints Register, including:
  - The date and time of the complaint;
  - The method by which the complaint was made; (e.g., phone, email);
  - Any personal details provided by the complainant (e.g., name and address) or, if no such details were provided, a note to that effect;
  - The nature of the complaint;
  - The action taken by the WCPL in relation to the complaint, including any follow-up contact with the complainant; (*See also*, steps 2-4) and
  - If no action was taken by the licensee, the reasons why no action was taken.
2. Undertaking investigations into the likely cause of the complaint using relevant information including meteorological conditions, activities occurring related to exploration and the time of the complaint;
3. Assessing and implementing additional control measures, if required; and
4. Monitoring and assessing the effectiveness of the additional controls.

WCPL records and responds to all complaints and maintains a complaint register on its website. The complaints are managed in accordance with the WCPL Complaints Management Protocol.

During the reporting period, no complaints or enquires relating to exploration activities relating to EL 6169 were received by WCPL.

# WILPINJONG COAL MINE COMMUNITY CONSULTATION REPORT

## EL 6169: 22 December 2023 – 21 December 2024

Figure 4 - Email to stakeholders regarding Cultural Heritage incident

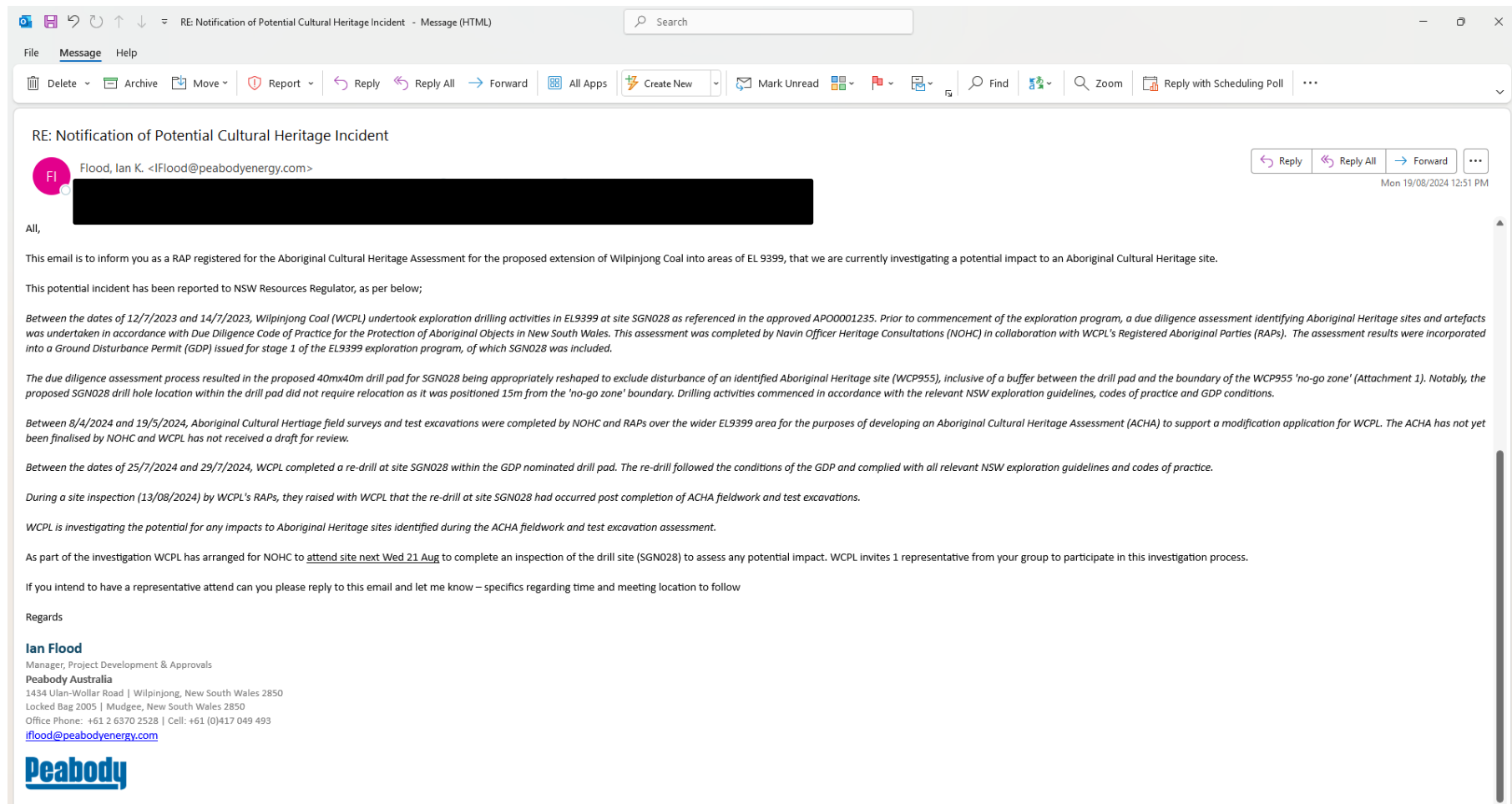

Figure 5 - Property and Approvals presentation, slide 27

## EL 9399



### Exploration

- WCPL provided an initial incident report to NSW Resources Regulator portal on 15 Aug 2024
- All RAP's advised of potential Cultural Heritage incident on 16 Aug
- All Rap's invited to attend site inspection on Wed 21 Aug with Navin Officer to assess impacts
- Final report to NSW R&R submitted 5 Sept
- Final Report including Navin Officer's investigation report provided to All RAP's

### Summary

- Initial drill site and GDP area avoiding Due Dilligence identified Cultural Heritage site
- Extension of Cultural Heritage site via ACHA process
- Drilling of groundwater bore within the extended site

