

APPENDIX A

Model Schematic

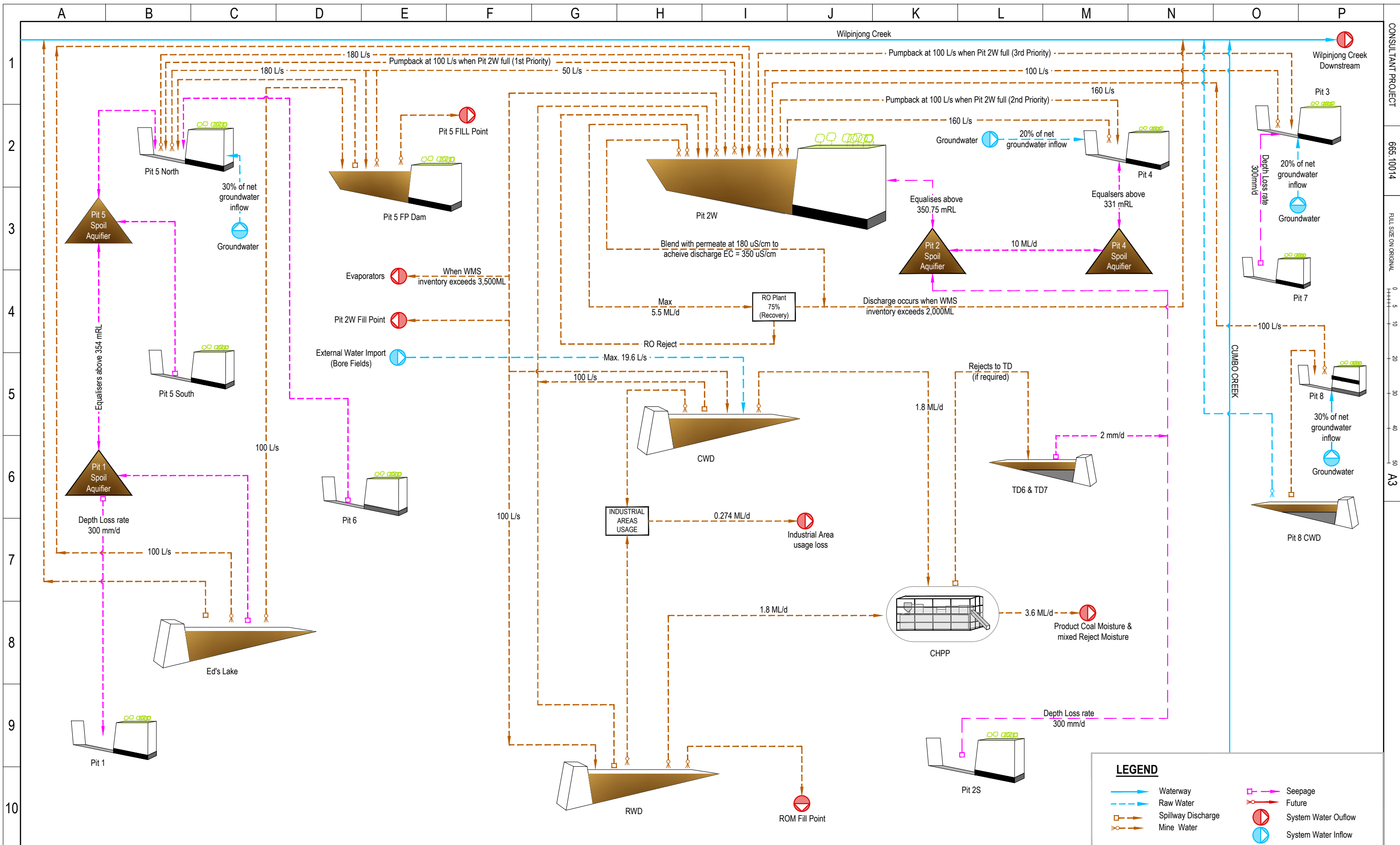

CONSULTANT PROJECT 665.10014 FULL SIZE ON ORIGINAL 0 5 10 20 30 40 50 A3

LEGEND	
	Waterway
	Raw Water
	Spillway Discharge
	Mine Water
	Seepage
	Future
	System Water Outflow
	System Water Inflow

REVISIONS	DATE	DESCRIPTION	DATE	DESCRIPTION
F	31.03.2023	PRELIMINARY ISSUE	MS	
E	28.03.2022	PRELIMINARY ISSUE	MS	
D	25.03.2022	PRELIMINARY ISSUE	MS	
C	18.03.2021	PRELIMINARY ISSUE	MS	
B	24.08.2020	PRELIMINARY ISSUE	MS	
A	17.08.2020	PRELIMINARY ISSUE	MS	

THIS DRAWING IS THE PROPERTY OF SLR CONSULTING AUSTRALIA AND MUST NOT BE RETAINED, COPIED OR USED WITHOUT THE CONSENT OF THE COMPANY.

THIS DRAWING IS NOT TO BE USED FOR CONSTRUCTION UNLESS ENDORSED BELOW

Responsible Principal Signature _____ Date _____

DRAWN:	MS	DATE:	15.03.2021
DESIGN:	EC	DATE:	15.03.2021
DRG. CHECK:		DATE:	
DES. CHECK:		DATE:	

10 KINGS ROAD
NEW LAMBTON
NEW SOUTH WALES 2305
AUSTRALIA
T: 61 2 4037 3200
F: 61 2 4037 3201
www.slrconsulting.com

The content contained within this document may be based on third party data. SLR Consulting Australia Pty Ltd does not guarantee the accuracy of any such information.

PRELIMINARY

DO NOT SCALE THIS DRAWING IF IN DOUBT ASK

CLIENT:	WILPINJONG COAL PTY. LTD.
PROJECT:	WATER BALANCE UPDATE 2022
DRAWING TITLE:	SITE SCHEMATIC
DRAWING NUMBER:	FIGURE 1A
ISSUE:	F

APPENDIX B

Catchment and Land Use

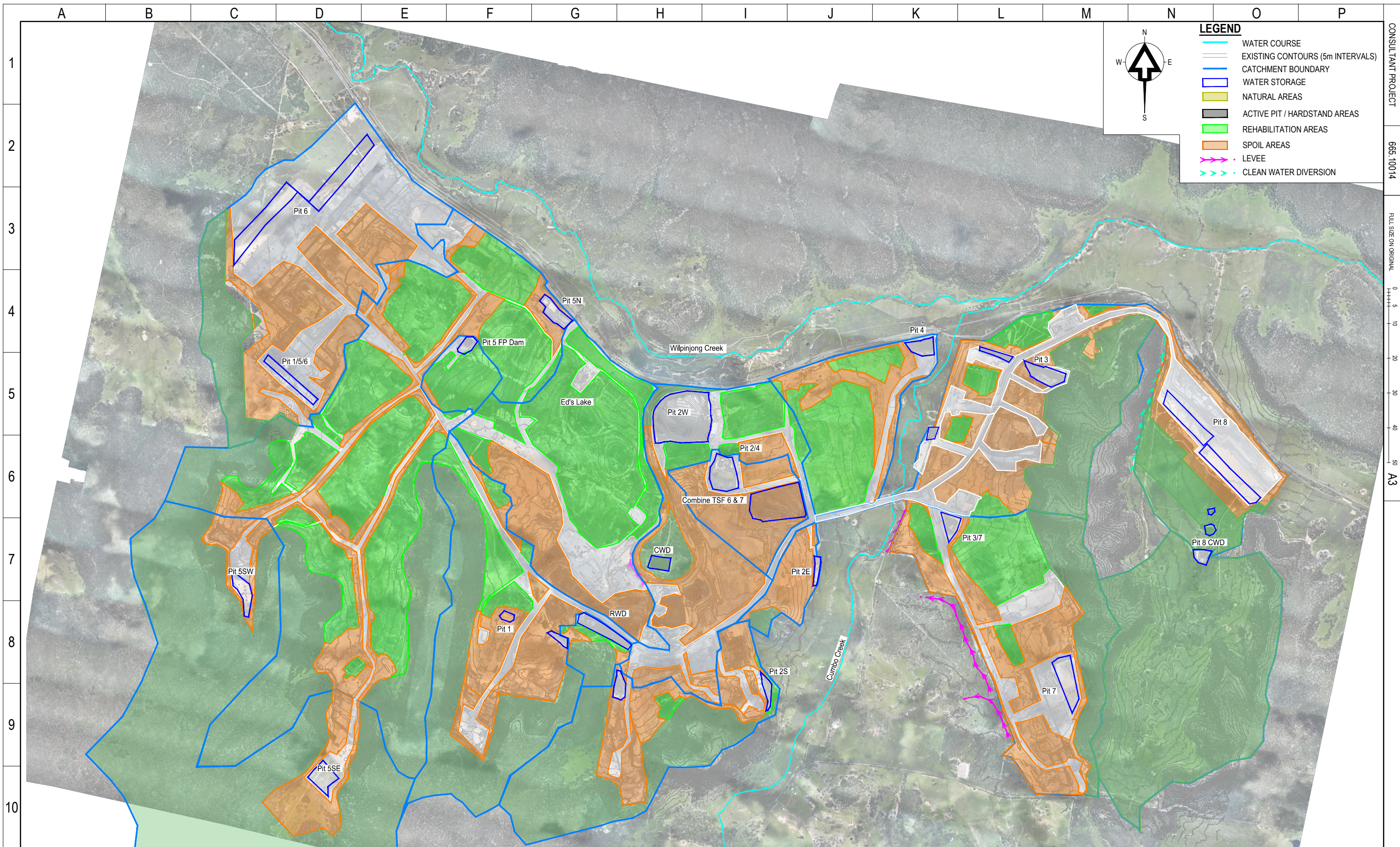

CONSULTANT PROJECT 665.10014 FULL SIZE ON ORIGINAL 0 5 10 20 30 40 50 A3

REVISIONS	DATE	DESCRIPTION	MS
E	31.03.2023	PRELIMINARY ISSUE	MS
D	28.03.2022	PRELIMINARY ISSUE	MS
C	25.03.2022	PRELIMINARY ISSUE	MS
B	18.03.2021	PRELIMINARY ISSUE	MS
A	17.08.2020	PRELIMINARY ISSUE	MS

THIS DRAWING IS THE PROPERTY OF SLR CONSULTING AUSTRALIA AND MUST NOT BE RETAINED, COPIED OR USED WITHOUT THE CONSENT OF THE COMPANY.

THIS DRAWING IS NOT TO BE USED FOR CONSTRUCTION UNLESS ENDORSED BELOW

Responsible Principal Signature _____ Date _____

DRAWN:	MS	DATE:	28.03.2023
DESIGN:	WR	DATE:	28.03.2023
DRG. CHECK:		DATE:	
DES. CHECK:		DATE:	

SLR

10 KINGS ROAD
NEW LAMBTON
NEW SOUTH WALES 2305
AUSTRALIA
T: 61 2 4037 3200
F: 61 2 4037 3201
www.slrconsulting.com

The content contained within this document may be based on third party data. SLR Consulting Australia Pty Ltd does not guarantee the accuracy of any such information.

DIAL 1100
BEFORE YOU DIG

0.0 300 600 900 1200 METRES
SCALE 1:30000

PRELIMINARY

A3 DO NOT SCALE THIS DRAWING IF IN DOUBT ASK

CLIENT:	WILPINJONG COAL PTY. LTD.
PROJECT:	WATER BALANCE UPDATE 2022
DRAWING TITLE:	END OF YEAR 2022 CATCHMENT PLAN
DRAWING NUMBER:	665.10014 - FIGURE 2B
ISSUE:	D

Table B1: 2022 Catchment and Land Type Areas (based on end of year 2022 conditions)

Name	Natural (ha)	Rehabilitation (ha)	Spoil (ha)	Hardstand/Active Pit (ha)	Total (ha)
Water Storages					
Pit 2 West	23.3	37.2	93.0	78.1	231.6
Clean Water Dam (CWD)	-	-	-	2.1	2.1
Ed's Lake	-	153.8	65.3	67.6	286.7
Pit 1S	-	-	-	-	-
Pit 5 FP Dam	-	27.4	1.2	4.5	33.1
Recycled Water Dam (RWD)	14.5	3.3	3.2	5.7	26.7
Pit 8 Mine Water Dams (CWD)	309.8	-	-	1.6	311.4
Sediment Dams					
<i>Including in respective pit catchments</i>					
Mining Pits					
Pit 1	150.7	33.2	77.1	35.3	296.2
Pit 2 East	4.4	-	25.9	2.2	32.4
Pit 2 South	135.6	5.6	62.1	17.0	220.2
Pit 3	98.2	29.5	94.7	69.9	292.2
Pit 4	-	79.4	36.5	16.7	132.6
Pit 5 North	242.4	324.0	99.7	63.4	729.6
Pit 5 South	514.4	-	54.0	24.0	592.4
Pit 6	68.6	-	157.6	156.1	382.3
Pit 7	67.5	62.0	96.3	68.7	294.5
Pit 8	65.4	-	33.2	54.9	153.5
Other					
Combined (6 & 7) Tailings Dams	-	-	64.4	13.3	77.7

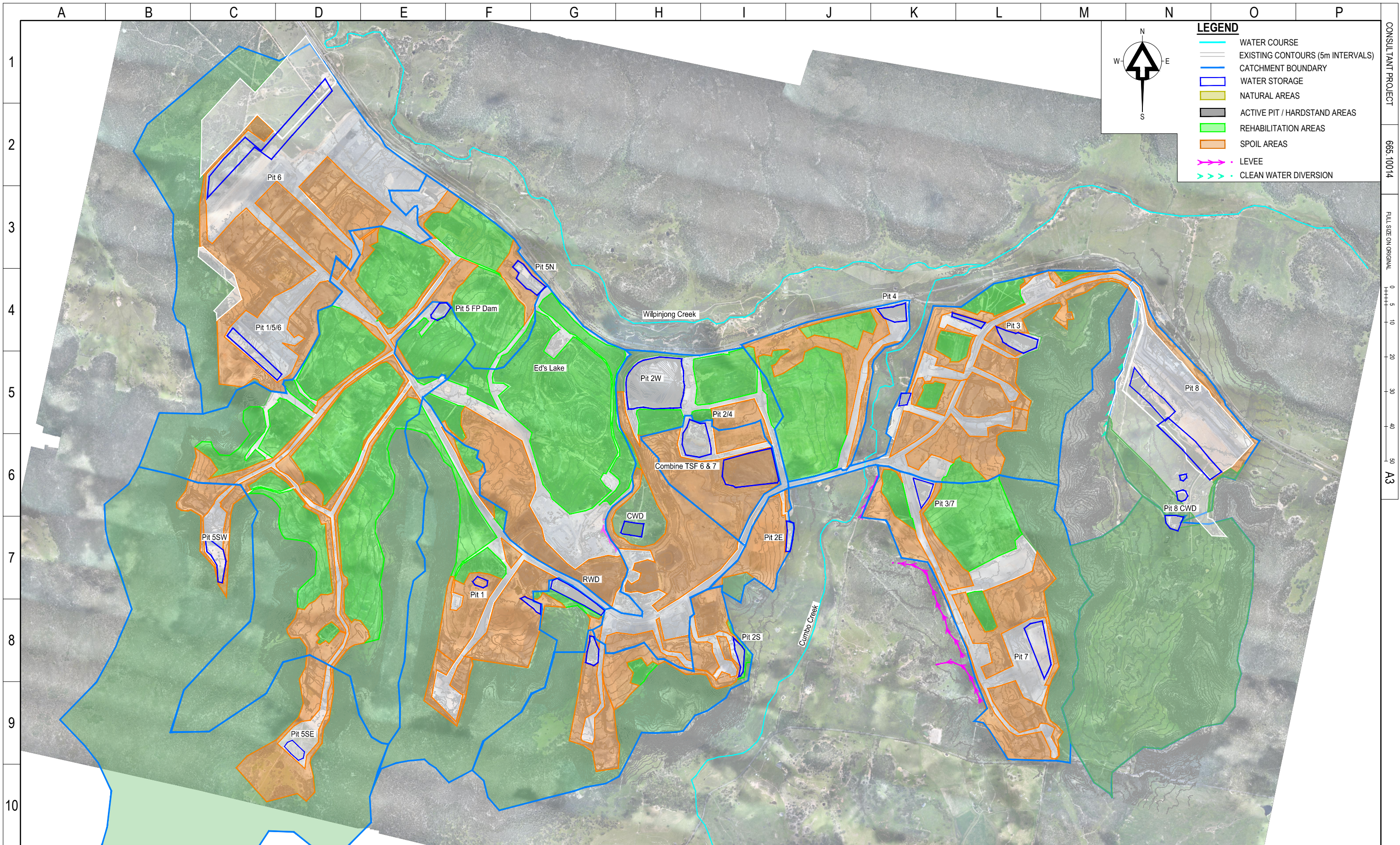

LEGEND

- WATER COURSE
- EXISTING CONTOURS (5m INTERVALS)
- CATCHMENT BOUNDARY
- WATER STORAGE
- NATURAL AREAS
- ACTIVE PIT / HARDSTAND AREAS
- REHABILITATION AREAS
- SPOIL AREAS
- LEVEE
- CLEAN WATER DIVERSION

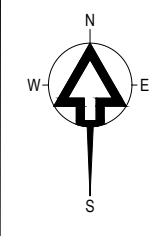

CONSULTANT PROJECT: 665.10014
FULL SIZE ON ORIGINAL: 0 5 10 20 30 40 50 A3

REVISIONS	DATE	DESCRIPTION	DATE	DESCRIPTION
E	31.03.2023	PRELIMINARY ISSUE	MS	
D	28.03.2022	PRELIMINARY ISSUE	MS	
C	25.03.2022	PRELIMINARY ISSUE	MS	
B	18.03.2021	PRELIMINARY ISSUE	MS	
A	17.08.2020	PRELIMINARY ISSUE	MS	

THIS DRAWING IS THE PROPERTY OF SLR CONSULTING AUSTRALIA AND MUST NOT BE RETAINED, COPIED OR USED WITHOUT THE CONSENT OF THE COMPANY.

THIS DRAWING IS NOT TO BE USED FOR CONSTRUCTION UNLESS ENDORSED BELOW

Responsible Principal Signature _____ Date _____

DRAWN:	MS	DATE:	28.03.2023
DESIGN:	WR	DATE:	28.03.2023
DRG. CHECK:		DATE:	
DES. CHECK:		DATE:	

SLR

10 KINGS ROAD
NEW LAMBTON
NEW SOUTH WALES 2305
AUSTRALIA
T: 61 2 4037 3200
F: 61 2 4037 3201
www.slrconsulting.com

DIAL 1100 BEFORE YOU DIG

The content contained within this document may be based on third party data. SLR Consulting Australia Pty Ltd does not guarantee the accuracy of any such information.

0.0 300 600 900 1200 METRES

SCALE 1:30000

PRELIMINARY

A3 DO NOT SCALE THIS DRAWING IF IN DOUBT ASK

CLIENT: WILPINJONG COAL PTY. LTD.

PROJECT: WATER BALANCE UPDATE 2022

DRAWING TITLE: **END OF YEAR 2023 CATCHMENT PLAN**

DRAWING NUMBER: 665.10014 - FIGURE 3B

ISSUE: E

H:\Projects-SLR\660-Srv\WOL\665.10014 Wilpinjong GW06 SLR Data\01 CAD\GIS\CAD\Workings\665.10014 - SK01 to SK05 (LATEST 2023).dwg

Table B2: 2023 Catchment and Land Type Areas (based on end of year 2023 conditions)

Name	Natural (ha)	Rehabilitation (ha)	Spoil (ha)	Hardstand/Active Pit (ha)	Total (ha)
Water Storages					
Pit 2 West	23.3	37.2	93.0	78.1	231.6
Clean Water Dam (CWD)	-	-	-	2.1	2.1
Ed's Lake	-	153.8	65.3	67.6	286.7
Pit 1S	-	-	-	-	-
Pit 5 FP Dam	-	27.4	1.2	4.5	33.1
Recycled Water Dam (RWD)	14.5	3.3	3.2	5.7	26.7
Pit 8 Mine Water Dams (CWD)	309.8	-	-	1.6	311.4
Sediment Dams					
<i>Including in respective pit catchments</i>					
Mining Pits					
Pit 1	150.7	33.2	77.1	35.3	296.2
Pit 2 East	4.4	-	25.9	2.2	32.4
Pit 2 South	135.6	5.6	62.1	17.0	220.2
Pit 3	98.2	29.5	94.7	69.9	292.2
Pit 4	-	79.4	36.5	16.7	132.6
Pit 5 North	242.4	324.0	99.7	63.4	729.6
Pit 5 South	502.4	-	48.5	41.5	592.4
Pit 6	136.4	-	182.9	174.0	493.3
Pit 7	67.5	62.0	96.3	68.7	294.5
Pit 8	32.3	-	42.7	78.6	153.6
Other					
Combined (6 & 7) Tailings Dams	-	-	64.4	13.3	77.7