

METROPOLITAN COAL

WASTE MANAGEMENT PLAN



METROPOLITAN COAL

WASTE MANAGEMENT PLAN

Revision Status Register

Section/Page/ Annexure	Revision Number	Amendment/Addition	Distribution	DPE Approval Date
All	WstMP-R01-A	Original	DoP	26 August 2010
Sections 4.2, 7.2 and Appendix A	WstMP-R01-B	Revised to reflect modified Project Approval	DoP	14 April 2011
All	WstMP-R01-C	Minor amendments and formatting to include the transport of coal reject to the Calderwood Urban Development Project	DP&E	-
All	WstMP-R01-D	Amendments to include the transport of coal reject to urban developments in the Wollongong and Shellharbour Local Government Areas, and to address DP&E comments on Version C.	DP&E	-
Sections 3.1 and 7.2.4	WstMP-R01-E	Amendments to include the extension of offsite transport of coal washery reject.	DPE	-

May 2022

TABLE OF CONTENTS

1	INTRODUCTION	1
	1.1 PURPOSE AND SCOPE	1
	1.2 STRUCTURE OF THE WstMP	6
2	WSTMP REVIEW AND UPDATE	6
	2.1 DISTRIBUTION REGISTER	6
3	STATUTORY REQUIREMENTS	7
	3.1 EP&A ACT APPROVAL	7
	3.2 LICENCES, PERMITS AND LEASES	9
	3.3 OTHER LEGISLATION	9
4	DESCRIPTION OF METROPOLITAN COAL WASTE	10
	4.1 DEFINITION OF WASTE	10
	4.2 WASTE PRODUCTION AND CLASSIFICATION	11
5	BASELINE DATA	14
6	WASTE MANAGEMENT PERFORMANCE INDICATORS	14
7	WASTE MANAGEMENT	15
	7.1 WASTE HIERACHY	15
	7.2 WASTE STORAGE, HANDLING AND DISPOSAL	16
	7.2.1 Special Waste	18
	7.2.2 Liquid Waste	18
	7.2.3 Hazardous Waste	19
	7.2.4 General Solid Waste (Non-Putrescible)	19
	7.2.5 General Solid Waste (Putrescible)	21
	7.3 WASTE TRACKING	21
	7.4 MANAGEMENT MEASURES REVIEW	22
	7.5 PERSONNEL EDUCATION	22
8	MONITORING	22
9	CONTINGENCY PLAN	24
10	ANNUAL REVIEW AND IMPROVEMENT OF ENVIRONMENTAL PERFORMANCE	24
11	REPORTING	25
	11.1 INCIDENTS	25
	11.2 COMPLAINTS	25
	11.3 NON-COMPLIANCES WITH STATUTORY REQUIREMENTS	26
12	REFERENCES	26

TABLE OF CONTENTS (continued)

LIST OF TABLES

Table 1	Management Plan Requirements
Table 2	Waste Classification
Table 3	Production and Classification of Metropolitan Coal Waste
Table 4	Waste Management Performance Indicators
Table 5	Waste Storage, Handling and Disposal

LIST OF FIGURES

Figure 1	Project Longwalls 20-27 and Longwalls 301-317 Layout
Figure 2	General Arrangement of the Major Surface Facilities Area
Figure 3	Coal and Coal Reject Transport Routes
Figure 4	Environmental Management Structure

LIST OF APPENDICES

Appendix A	Metropolitan Coal Waste Register
------------	----------------------------------

1 INTRODUCTION

Metropolitan Coal is a wholly owned subsidiary of Peabody Energy Australia Pty Ltd (Peabody). Metropolitan Coal was granted approval for the Metropolitan Coal Project (the Project) under section 75J of the New South Wales (NSW) *Environmental Planning and Assessment Act, 1979* (EP&A Act) on 22 June 2009. A copy of the Project Approval is available on the Peabody website (<http://www.peabodyenergy.com>).

The Project comprises the continuation, upgrade and extension of underground coal mining operations and surface facilities at Metropolitan Coal. The underground mining longwall layout is shown on Figure 1. The extent of the mine's Major Surface Facilities Area is shown on Figure 2.

In January 2016, Metropolitan Coal requested the Department of Planning and Environment (DP&E) confirm that the transport of coal reject material to the Lendlease Calderwood Urban Development Project near Albion Park would be generally in accordance with the Project Approval. In February 2016, the DP&E indicated that it supported the proposed sustainable and beneficial reuse of the coal reject and did not object to the trucking of coal reject to the Calderwood Urban Development Project on condition that the trucking is undertaken in accordance with the approved trucking limits and adheres to the current trucking route from the Major Surface Facilities Area to the Princes Motorway (Figure 3).

In May 2018, Metropolitan Coal requested the DP&E confirm that the transport of coal reject material to urban developments in the Wollongong and Shellharbour Local Government Areas (LGAs) for beneficial reuse would be generally in accordance with the Project Approval. The DP&E (May 2018) indicated that it supports the additional sustainable and beneficial reuse of coal rejects in accordance with the approved trucking limits/trucking route conditions described above.

In November 2021, Metropolitan Coal requested that the Department of Planning, Industry and Environment (DPIE) (now the Department of Planning and Environment [DPE]) confirm the transport of 7,500 tonnes of fine coal washery reject via trucking to the Port Kembla Coal Terminal for blending with coal product, for subsequent sale to market. In November 2021, DPIE indicated that it supported the proposed management of the fine coal washery rejects in accordance with the road transport restrictions outlined in Condition 19 of Schedule 4 of the Project Approval.

1.1 PURPOSE AND SCOPE

This Waste Management Plan (WstMP) has been prepared for the Project in accordance with Condition 25, Schedule 4 of the Project Approval. This WstMP details procedures for the management of waste generated during operation of the mine.

This WstMP has been prepared to:

- identify waste streams and monitor the quantities generated;
- identify waste management measures to minimise waste generation; and
- ensure that waste generated by Metropolitan Coal is appropriately stored, handled and disposed of.

The relationship of this WstMP to the Metropolitan Coal Environmental Management Structure is shown on Figure 4.

Metropolitan Coal – Waste Management Plan		
Revision No. WstMP-R01-E		Page 1
Document ID: Waste Management Plan		

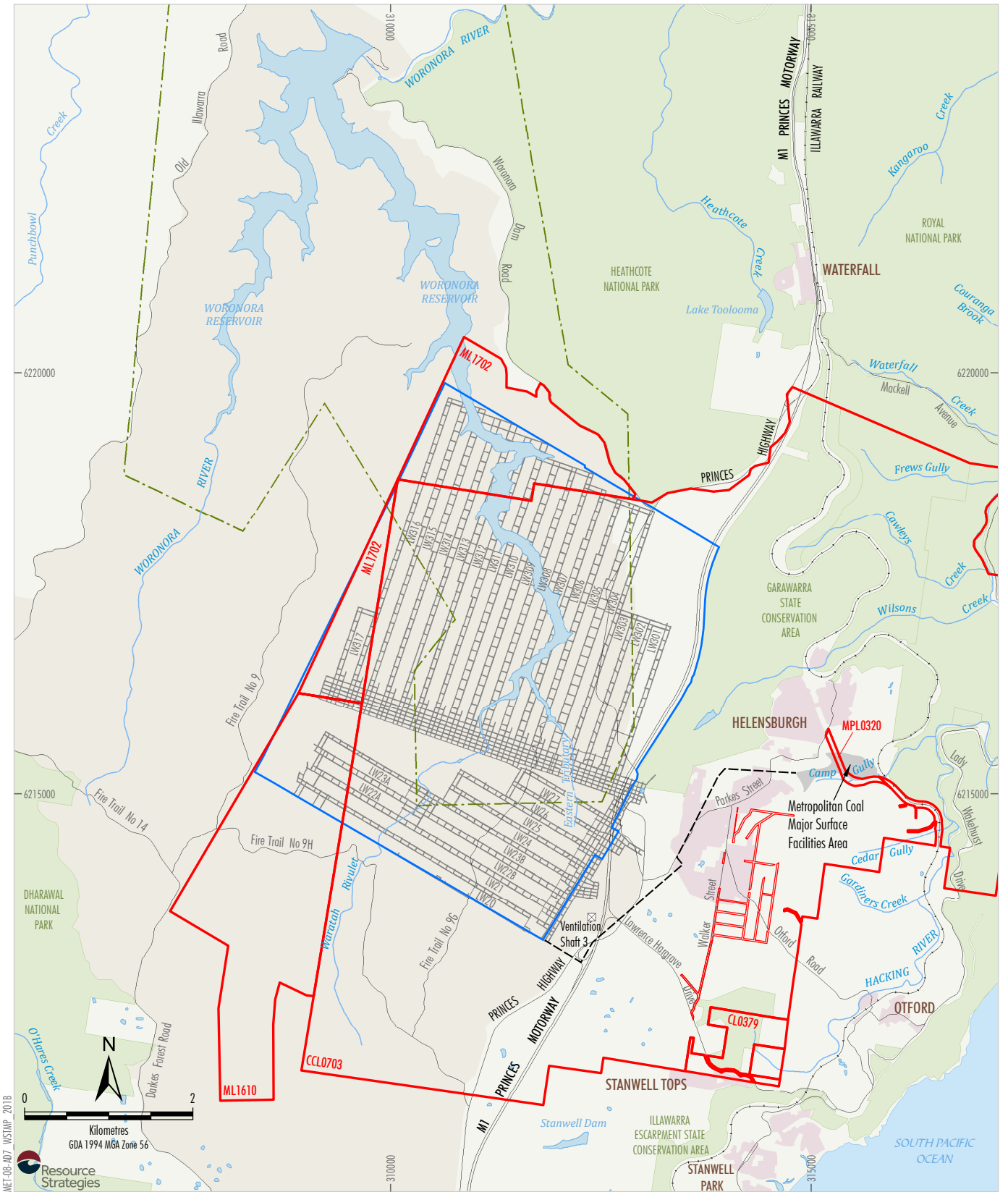

- LEGEND**
- Mining Lease Boundary
 - Woronora Special Area
 - Railway
 - Project Underground Mining Area
Longwalls 20-27 and 301-317
 - Woronora Notification Area
 - Existing Underground Access Drive (Main Drift)

Source: Land and Property Information (2015); Department of Industry (2015); Metropolitan Coal (2016); MSEC (2016)

Peabody
METROPOLITAN COAL
Project Longwalls 20-27 and
Longwalls 301-317 Layout

Figure 1

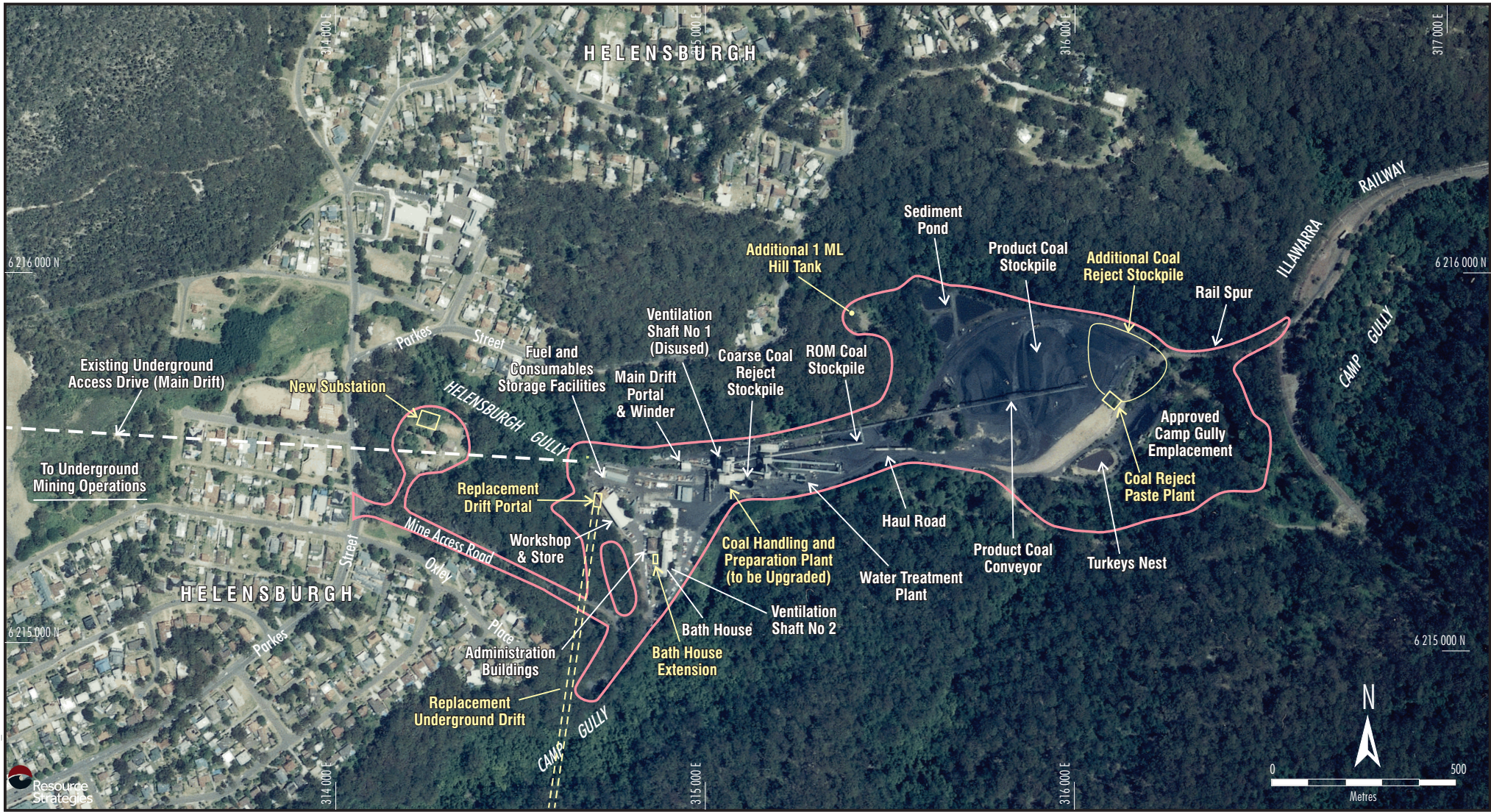

LEGEND

Additional/Upgraded Project Infrastructure

Approximate Extent of Major Surface Facilities Area

Source: Aerial Photography (2005)

Peabody
 METROPOLITAN COAL
 General Arrangement of the
 Major Surface Facilities Area

Figure 2

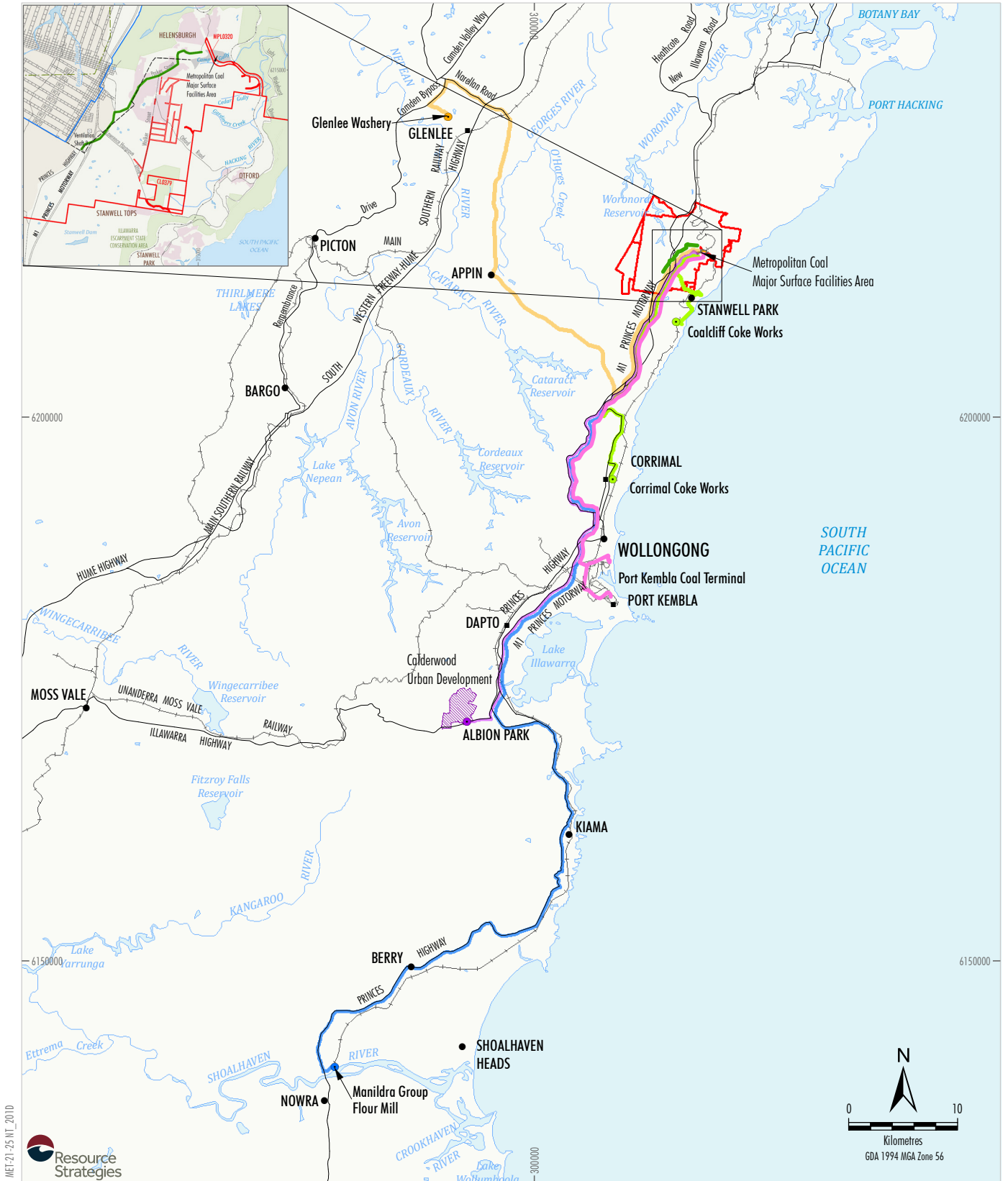

MEF-21-25-NT_2010



- LEGEND**
- Mining/Coal Lease Boundary
 - Road
 - Railway
 - Coal Reject Road Transport Route (Glenlee Washery)
 - Coal Reject Road Transport Route (Calderwood Urban Development Project)
 - Coal Reject Road Transport Route (Developments in Wollongong/Shellharbour LGAs) *
 - Product Coal Road Transport Route (Corrimal and Coalcliff Coke Works)
 - Product Coal Road Transport Route (Manildra Group Nowra)
 - Fine Coal Washery Reject Road Transport Route (Port Kembla Coal Terminal)

*Note : * Only the initial part of the route is shown between Metropolitan Coal and the Princes Motorway (M1). The subsequent routes within the Wollongong and Shellharbour LGAs would be determined by Metropolitan Coal and the relevant contractor.*

Source: Geoscience Australia, 2006; Department of Industry (2015); Department Finance, Services & Innovation (2018); Metropolitan Coal (2021)

Peabody
 METROPOLITAN COAL
 Primary Coal and Coal Reject Haulage Routes

Figure 3

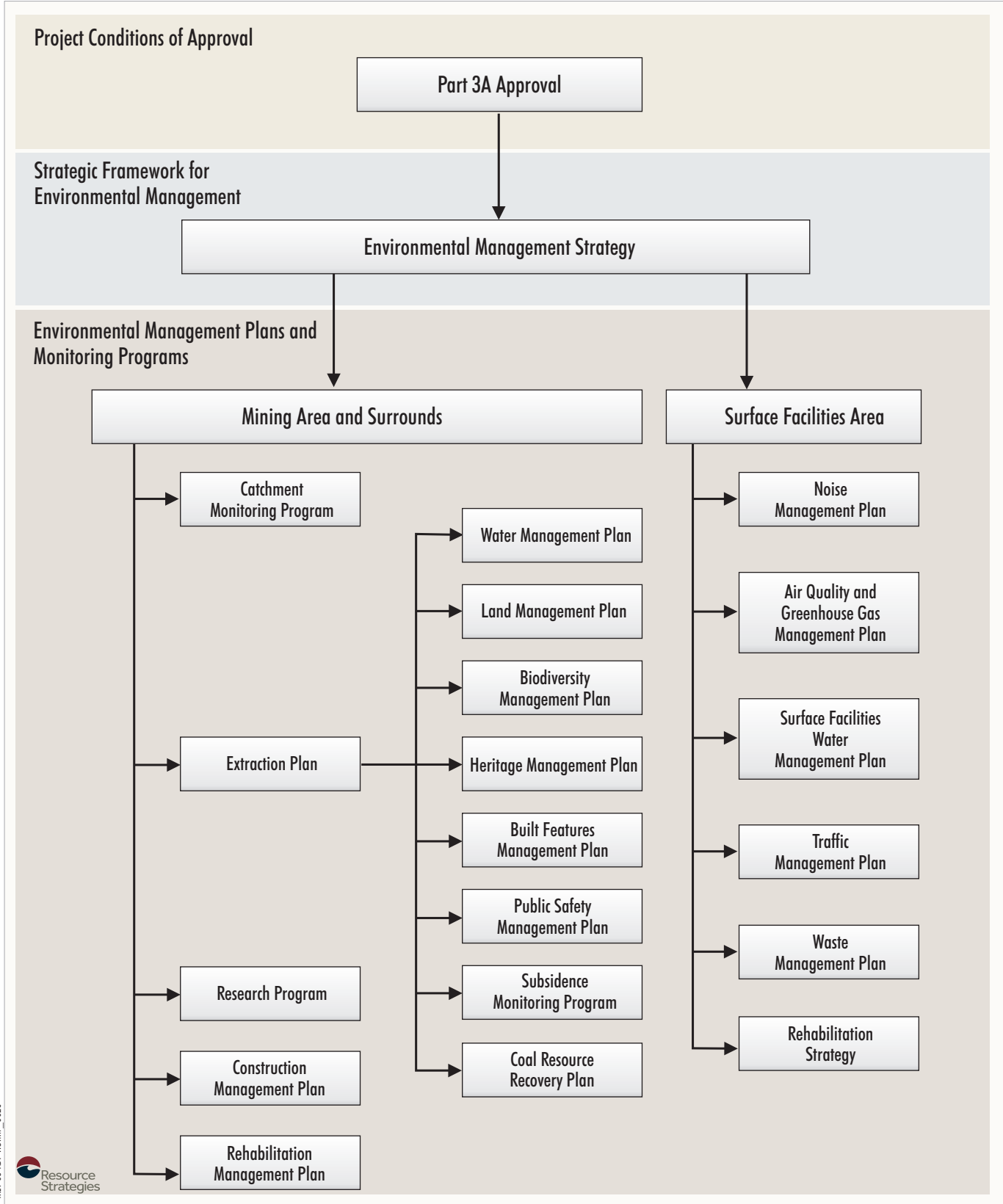

ME1-08-AD7-NSIMP_002C

Figure 4

1.2 STRUCTURE OF THE WstMP

The remainder of the WstMP is structured as follows:

- Section 2: Describes the review and update of the WstMP.
- Section 3: Outlines the statutory requirements applicable to the WstMP.
- Section 4: Provides a description of Metropolitan Coal waste.
- Section 5: Provides baseline data.
- Section 6: Details the performance indicators that will be used to assess the Project.
- Section 7: Describes waste management.
- Section 8: Describes the monitoring program.
- Section 9: Provides a Contingency Plan to manage any unpredicted impacts and their consequences.
- Section 10: Describes the annual review and improvement of environmental performance.
- Section 11: Outlines the management and reporting of incidents, complaints, and non-compliances.
- Section 12: Lists the references cited.

2 WSTMP REVIEW AND UPDATE

In accordance with Condition 4, Schedule 7 of the Project Approval, this WstMP will be reviewed within three months of the submission of:

- an audit under Condition 8, Schedule 7;
- an incident report under Condition 6, Schedule 7;
- an annual review under Condition 3, Schedule 7; and

if necessary, revised to the satisfaction of the Director-General (now Secretary) of the DP&E, to ensure the WstMP is updated on a regular basis and to incorporate any recommended measures to improve environmental performance.

The WstMP will also be reviewed within three months of approval of any Project modification and if necessary, revised to the satisfaction of the DP&E.

The revision status of this WstMP is indicated on the title page of each copy. The distribution register for controlled copies of the WstMP is described in Section 2.1.

2.1 DISTRIBUTION REGISTER

In accordance with Condition 10, Schedule 7 of the Project Approval 'Access to Information', Metropolitan Coal will make the WstMP publicly available on the Peabody website. A hard copy of the WstMP will also be maintained at the Metropolitan Coal site.

Metropolitan Coal – Waste Management Plan		
Revision No. WstMP-R01-E		Page 6
Document ID: Waste Management Plan		

Metropolitan Coal recognises that various regulators have different distribution requirements, both in relation to whom documents should be sent and in what format.

An Environmental Management Plan and Monitoring Program Distribution Register has been established in consultation with the relevant agencies and infrastructure owners that indicates:

- to whom the Metropolitan Coal plans and programs, such as the WstMP, will be distributed;
- the format (i.e. electronic or hard copy) of distribution; and
- the format of revision notification.

Metropolitan Coal will make the Distribution Register publicly available on the Peabody website.

Metropolitan Coal will be responsible for maintaining the Distribution Register and for ensuring that the notification of revisions is sent by email or post as appropriate.

In addition, Metropolitan Coal employees with local computer network access will be able to view the controlled electronic version of this WstMP on the Metropolitan Coal local area network. Metropolitan Coal will not be responsible for maintaining uncontrolled copies beyond ensuring the most recent version is maintained on Metropolitan Coal's computer system and the Peabody website.

3 STATUTORY REQUIREMENTS

Metropolitan Coal's statutory obligations are contained in:

- (i) the conditions of the Project Approval;
- (ii) relevant licences and permits, including conditions attached to mining leases; and
- (iii) other relevant legislation.

These are described below.

3.1 EP&A ACT APPROVAL

Condition 25, Schedule 4 of the Project Approval requires the preparation of a WstMP for the Project. Approval Condition 25 states:

WASTE

25. The Proponent shall prepare and implement a Waste Management Plan for the project to the satisfaction of the Director-General. This plan must be submitted to the Director-General for approval by the end of June 2010.

In addition, Condition 24, Schedule 4 of the Project Approval states:

24. The Proponent shall:

- (a) minimise the waste (including coal reject) generated by the project; and*
- (b) ensure that the waste generated by the project is appropriately stored, handled, and disposed of, to the satisfaction of the Director-General.*

Metropolitan Coal – Waste Management Plan		
Revision No. WstMP-R01-E		Page 7
Document ID: Waste Management Plan		

Condition 7, Schedule 2 of the Project Approval requires the written approval of the Secretary of the DP&E to export coal reject from the site after 2021¹.

LIMITS ON APPROVAL

7. *The Proponent shall not export any coal reject from the site after 2021 without the written approval of the Director-General.*

Condition 2, Schedule 7 of the Project Approval outlines management plan requirements that are applicable to the preparation of the WstMP. Table 1 indicates where each component of the condition is addressed within this WstMP.

**Table 1
Management Plan Requirements**

Project Approval Condition	WstMP Section
<p>Condition 2, Schedule 7</p> <p>2. The Proponent shall ensure that the management plans required under this approval are prepared in accordance with any relevant guidelines, and include:</p> <p>a) detailed baseline data;</p> <p>b) a description of:</p> <ul style="list-style-type: none"> • the relevant statutory requirements (including any relevant approval, licence or lease conditions); • any relevant limits or performance measures/criteria; • the specific performance indicators that are proposed to be used to judge the performance of, or guide the implementation of, the project or any management measures; <p>c) a description of the measures that would be implemented to comply with the relevant statutory requirements, limits, or performance measures/criteria;</p> <p>d) a program to monitor and report on the:</p> <ul style="list-style-type: none"> • impacts and environmental performance of the project; • effectiveness of any management measures (see c above); <p>e) a contingency plan to manage any unpredicted impacts and their consequences;</p> <p>f) a program to investigate and implement ways to improve the environmental performance of the project over time;</p> <p>g) a protocol for managing and reporting any:</p> <ul style="list-style-type: none"> • incidents; • complaints; • non-compliances with statutory requirements; and • exceedances of the impact assessment criteria and/or performance criteria; and <p>h) a protocol for periodic review of the plan.</p>	<p>Section 5</p> <p>Section 3</p> <p>Sections 3.1 and 3.2</p> <p>Section 6</p> <p>Sections 7, 8 and 9</p> <p>Sections 7, 8 and 10</p> <p>Section 9</p> <p>Section 10</p> <p>Section 11</p> <p>Section 11</p> <p>Section 11</p> <p>Not applicable</p> <p>Section 2</p>

¹ On 21 December 2021, Metropolitan Coal received approval from the Secretary of the Department of Planning, Industry and Environment (DPIE) to continue to export coal washery reject until 31 December 2023.

3.2 LICENCES, PERMITS AND LEASES

In addition to the Project Approval, all activities at the Project or in association with Metropolitan Coal will be undertaken in accordance with the following licences, permits and leases which have been issued or are pending issue.

- The conditions of mining leases issued by the Division of Resources and Geoscience (DRG), previously Division of Resources and Energy [DRE]), under the NSW *Mining Act, 1992* (e.g. Consolidated Coal Lease [CCL] 703, Mining Lease [ML] 1610, ML 1702, Coal Lease [CL] 379 and Mining Purpose Lease [MPL] 320).
- The *Metropolitan Coal Mining Operations Plan 1 October 2012 to 30 September 2019* approved by the DRG.
- The conditions of Environment Protection Licence (EPL) No. 767 issued by the NSW Environment Protection Authority (EPA) under the NSW *Protection of the Environment Operations Act, 1997*. Revision of the EPL will be required prior to the commencement of Metropolitan Coal activities that differ from those currently licensed.
- The conditions outlined in the following Resource Recovery Exemptions/Orders: The Metropolitan Coal Coal Washery Rejects Exemption/Order 2017 (issued to Metropolitan Coal for the beneficial reuse of coal rejects at the Calderwood Urban Development Project); The Coal Washery Rejects Exemption/Order 2014; and any other Resource Recovery Exemption/Order issued to Metropolitan Coal under the *Protection of the Environment Operations (Waste) Regulation, 2014*.
- The prescribed conditions of specific surface access leases within CCL 703 for the installation of surface facilities as required.
- Water Access Licences (WALs) issued by the Natural Resources Access Regulator (NRAR) (previously the NSW Department of Industry – Water) under the NSW *Water Management Act, 2000*, including WAL36475 under the *Water Sharing Plan for the Greater Metropolitan Region Groundwater Sources 2011* and WAL25410 under the *Water Sharing Plan for the Greater Metropolitan Region Unregulated River Water Sources 2011*.
- Mining and workplace health and safety related approvals granted by the NSW Resources Regulator and WorkCover NSW.
- Supplementary approvals obtained from WaterNSW for surface activities within the Woronora Special Area (e.g. fire road maintenance activities).

3.3 OTHER LEGISLATION

Metropolitan Coal will conduct the Project consistent with the Project Approval and any other legislation that is applicable to an approved Part 3A Project under the EP&A Act.

The following Acts may be applicable to the conduct of the Project (Helensburgh Coal Pty Ltd [HCPL], 2008):

- *Contaminated Land Management Act, 1997*;
- *Dangerous Goods (Road and Rail Transport) Act, 2008*;
- *Mining Act, 1992*;
- *Noxious Weeds Act, 1993*;
- *Rail Safety (Adoption of National Law) Act, 2012*;

Metropolitan Coal – Waste Management Plan		
Revision No. WstMP-R01-E		Page 9
Document ID: Waste Management Plan		

- *Roads Act, 1993;*
- *Protection of the Environment Operations Act, 1997 (POEO Act);*
- *Biodiversity Conservation Act, 2016;*
- *Water NSW Act, 2014;*
- *Crown Lands Act, 1989;*
- *Dams Safety Act, 1978;*
- *Energy and Utilities Administration Act, 1987;*
- *Fisheries Management Act, 1994;*
- *Water Act, 1912;*
- *Water Management Act, 2000;*
- *Work Health and Safety Act, 2011; and*
- *Work Health and Safety (Mines and Petroleum Sites) Act, 2013.*

Relevant licences or approvals required under these Acts will be obtained as required.

4 DESCRIPTION OF METROPOLITAN COAL WASTE

4.1 DEFINITION OF WASTE

The POEO Act establishes the licensing framework and classification system for managing and regulating waste in NSW. The POEO Act defines waste as:

waste includes:

- (a) *any substance (whether solid, liquid or gaseous) that is discharged, emitted or deposited in the environment in such volume, constituency or manner as to cause an alteration in the environment, or*
- (b) *any discarded, rejected, unwanted, surplus or abandoned substance, or*
- (c) *any otherwise discarded, rejected, unwanted, surplus or abandoned substance intended for sale or for recycling, processing, recovery or purification by a separate operation from that which produced the substance, or*
- (d) *any processed, recycled, re-used or recovered substance produced wholly or partly from waste that is applied to land, or used as fuel, but only in the circumstances prescribed by the regulations, or*
- (e) *any substance prescribed by the regulations to be waste.*
- (f) *A substance is not precluded from being waste for the purposes of this Act merely because it is or may be processed, recycled, re-used or recovered.*

Metropolitan Coal – Waste Management Plan		
Revision No. WstMP-R01-E		Page 10
Document ID: Waste Management Plan		

4.2 WASTE PRODUCTION AND CLASSIFICATION

Waste generated at the Project includes:

- tyres;
- oil;
- sewage effluent;
- paint;
- lead acid batteries;
- coal rejects;
- drift waste rock;
- office waste (e.g. paper, plastics, aluminium cans and printer cartridges);
- scrap metal;
- general inert waste (e.g. concrete, timber, pipe, rope, rags);
- underground waste (e.g. packaging, cloths, pipe);
- oil/fuel filters;
- absorbents (e.g. spent oil spill material); and
- food waste.

Waste classification assists with the management and treatment of waste for disposal to ensure the environmental and human health risks associated with it are managed appropriately and in accordance with the POEO Act and its associated regulations. The NSW EPA (2014) *Waste Classification Guidelines – Part 1: Classifying waste* classifies waste into six classes that pose similar risks to the environment and human health to facilitate their management and appropriate disposal. The six waste classes and their associated definitions are provided in Table 2.

Table 2
Waste Classification

Classification (EPA, 2014)	Definition (POEO Act)
Special waste	<p><i>Waste that includes any of the following:</i></p> <p>(a) <i>clinical and related waste;</i></p> <p>(b) <i>asbestos waste;</i></p> <p>(c) <i>waste tyres; or</i></p> <p>(d) <i>anything that is classified as special waste pursuant to an Environment Protection Authority (EPA) Gazettal notice.</i></p>
Liquid waste	<p><i>Waste (other than special waste) that includes any of the following:</i></p> <p>(a) <i>anything that:</i></p> <p style="padding-left: 20px;">(i) <i>has an angle of repose of less than 5 degrees above horizontal; or</i></p> <p style="padding-left: 20px;">(ii) <i>becomes free-flowing at or below 60°C or when it is transported; or</i></p> <p style="padding-left: 20px;">(iii) <i>is generally not capable of being picked up by a spade or shovel; or</i></p> <p>(b) <i>anything that is classified as liquid waste pursuant to an EPA Gazettal notice.</i></p>

Table 2 (Continued)
Waste Classification

Classification (EPA, 2014)	Definition (POEO Act)
Hazardous waste	<p>Waste (other than special waste or liquid waste) that includes any of the following:</p> <ul style="list-style-type: none"> (a) anything that is classified as: <ul style="list-style-type: none"> (i) a substance of Class 1, 2, 5 or 8 within the meaning of the Transport of Dangerous Goods Code; or (ii) a substance to which Division 4.1, 4.2, 4.3 or 6.1 of the Transport of Dangerous Goods Code applies; or (b) containers, having previously contained: <ul style="list-style-type: none"> (i) a substance of Class 1, 3, 4, 5 or 8 within the meaning of the Transport of Dangerous Goods Code; or (ii) a substance to which Division 6.1 of the Transport of Dangerous Goods Code applies, from which residues have not been removed by washing or vacuuming; or (c) coal tar or coal tar pitch waste (being the tarry residue from the heating, processing or burning of coal or coke) comprising more than 1% (by weight) of coal tar or coal tar pitch waste; (d) lead-acid or nickel-cadmium batteries (being waste generated or separately collected by activities carried out for business, commercial or community services purposes); (e) lead paint waste arising otherwise than from residential premises or educational or child care institutions; (f) anything that is classified as hazardous waste pursuant to an EPA Gazettal notice; (g) anything that is hazardous waste within the meaning of the Waste Classification Guidelines; or (h) a mixture of anything referred to in paragraphs (a)-(g).
Restricted solid waste	<p>Waste (other than special waste, hazardous waste or liquid waste) that includes any of the following:</p> <ul style="list-style-type: none"> (a) anything that is classified as restricted solid waste pursuant to the Waste Classification Guidelines; or (b) anything that is classified as restricted solid waste pursuant to an EPA Gazettal notice.
General solid waste (putrescible)	<p>Waste (other than special waste, hazardous waste, restricted solid waste or liquid waste) that includes any of the following:</p> <ul style="list-style-type: none"> (a) household waste containing putrescible organics; (b) waste from litter bins collected by or on behalf of local councils; (c) manure and nightsoil; (d) disposable nappies, incontinence pads or sanitary napkins; (e) food waste; (f) animal waste; (g) grit or screenings from sewage treatment systems that have been dewatered so that the grit or screenings do not contain free liquids; (h) anything that is classified as general solid waste (putrescible) pursuant to an EPA Gazettal notice; (i) anything that is classified as general solid waste (putrescible) pursuant to the Waste Classification Guidelines; or (j) a mixture of anything referred to in paragraphs (a)-(i).

**Table 2 (Continued)
Waste Classification**

Classification (EPA, 2014)	Definition (POEO Act)
General solid waste (non-putrescible)	<p><i>Waste (other than special waste, hazardous waste, restricted solid waste, general solid waste (putrescible) or liquid waste) that includes any of the following:</i></p> <ul style="list-style-type: none"> <i>(a) glass, plastic, rubber, plasterboard, ceramics, bricks, concrete or metal;</i> <i>(b) paper or cardboard;</i> <i>(c) household waste from municipal clean-up that does not contain food waste;</i> <i>(d) waste collected by or on behalf of local councils from street sweeping;</i> <i>(e) grit, sediment, litter and gross pollutants collected in, and removed from, stormwater treatment devices or stormwater management systems, that has been dewatered so that it does not contain free liquids;</i> <i>(f) grit and screenings from potable water and water reticulation plants that has been dewatered so that it does not contain free liquids;</i> <i>(g) garden waste;</i> <i>(h) wood waste;</i> <i>(i) waste contaminated with lead (including lead paint waste) from residential premises or educational or child care institutions;</i> <i>(j) containers, having previously contained dangerous goods, from which residues have been removed by washing or vacuuming;</i> <i>(k) drained oil filters (mechanically crushed), rags and oil absorbent materials that only contain non-volatile petroleum hydrocarbons and do not contain free liquids;</i> <i>(l) drained motor oil containers that do not contain free liquids;</i> <i>(m) non-putrescible vegetative waste from agriculture, silviculture or horticulture;</i> <i>(n) building cavity dust waste removed from residential premises, or educational or child care institutions, being waste that is packaged securely to prevent dust emissions and direct contact;</i> <i>(o) synthetic fibre waste (from materials such as fibreglass, polyesters and other plastics) being waste that is packaged securely to prevent dust emissions, but excluding asbestos waste;</i> <i>(p) virgin excavated natural material;</i> <i>(q) building and demolition waste;</i> <i>(r) asphalt waste (including asphalt resulting from road construction and waterproofing works);</i> <i>(s) biosolids categorised as unrestricted use, or as restricted use 1, 2 or 3, in accordance with the criteria set out in the Biosolids Guidelines ;</i> <i>(t) cured concrete waste from a batch plant;</i> <i>(u) fully cured and set thermosetting polymers and fibre reinforcing resins;</i> <i>(v) fully cured and dried residues of resins, glues, paints, coatings and inks;</i> <i>(w) anything that is classified as general solid waste (non-putrescible) pursuant to an EPA Gazettal notice;</i> <i>(x) anything that is classified as general solid waste (non-putrescible) pursuant to the Waste Classification Guidelines; or</i> <i>(y) any mixture of anything referred to in paragraphs (a)-(x).</i>

Table 3 provides a summary of waste materials produced by Metropolitan Coal and their relevant classification.

**Table 3
Production and Classification of Metropolitan Coal Waste**

Waste	Waste Classification
Tyres	Special
Oil	Liquid
Sewage from Major Surface Facilities Area	Liquid
Paint	Liquid
Lead acid batteries	Hazardous
Coal reject material	General solid waste (non-putrescible)
Drift waste rock	General solid waste (non-putrescible)
Office waste (e.g. paper, plastics, aluminium cans and printer cartridges)	General solid waste (non-putrescible)
Scrap metal	General solid waste (non-putrescible)
General inert waste (e.g. concrete, timber, pipe, rope, rags)	General solid waste (non-putrescible)
Underground waste (e.g. packaging, cloths, pipe)	General solid waste (non-putrescible)
Oil/fuel filters	General solid waste (non-putrescible)
Absorbents (e.g. spent oil spill material)	General solid waste (non-putrescible)
Nightsoil (sewage) from underground mining area	General solid waste (putrescible)
Food waste	General solid waste (putrescible)

5 BASELINE DATA

The type and quantity of waste generated at Metropolitan Coal is tracked on a monthly basis through waste disposal receipts issued by the mine's waste contractors. In 2009, 265,515 tonnes (t) of coal reject was generated by the Project. Approximately 91,000 t of waste were recycled and 382,000 t were disposed of in 2009.

6 WASTE MANAGEMENT PERFORMANCE INDICATORS

Consistent with Condition 2, Schedule 7 of the Project Approval, Table 4 outlines the performance indicators that will be used to assess the performance of the WstMP, and in particular whether suitable measures are in place to:

- minimise the waste (including coal reject) generated by Metropolitan Coal;
- ensure waste is appropriately stored, handled and disposed of; and
- ensure coal reject is appropriately sampled in accordance with the relevant Resource Recovery Exemption/Order.

The waste management performance indicators are described in Table 4.

Metropolitan Coal – Waste Management Plan		
Revision No. WstMP-R01-E		Page 14
Document ID: Waste Management Plan		

Table 4
Waste Management Performance Indicators

Aspect	Performance Indicator
Waste generation	Waste generation has been minimised, as evidenced by: <ul style="list-style-type: none"> - an increase in the amount or type of waste recycled; - a decrease in the amount of waste generated that is disposed of to licensed landfill facilities; and/or - no practicable opportunities for additional waste minimisation have been identified to those currently being implemented.
Storage of waste	Waste has been separated and stored according to type in appropriate storage facilities (e.g. sealed containers for liquid waste).
Handling and disposal of waste	The transport of particular waste types has been tracked in accordance with NSW EPA waste tracking requirements. Metropolitan Coal's waste management contracts, where relevant, specify that the waste is to be transported by an appropriately licensed contractor and disposed of at an appropriately licensed facility.
Coal reject characteristics	Sampling of coal rejects has been conducted in accordance with the applicable Resource Recovery Exemption/Order.

Monitoring that will be conducted to assess the performance indicators is described in Section 8.

7 WASTE MANAGEMENT

7.1 WASTE HIERACHY

Metropolitan Coal will implement the waste hierarchy established under the NSW *Waste Avoidance and Resource Recovery Act, 2001* to manage Project waste generation. The waste hierarchy ensures that management measures are considered against the following priorities:

1. Avoidance of unnecessary resource consumption.
2. Resource recovery.
3. Disposal, including management of disposal options in the most environmentally responsible manner.

The highest priority, avoidance, involves reducing the amount of virgin materials to reduce the amount of waste generation, and being more efficient in the use of resources. Metropolitan Coal will endeavour to utilise products that generate minimal waste, use alternate materials that are non-toxic and non-hazardous where possible and avoid excessive use through the mistreatment of product or over supply.

Examples of avoidance of unnecessary resource consumption include:

- procuring products that generate minimal waste;
- the avoidance of excessive use with mistreatment of product or over supply;
- double-sided printing to reduce paper consumption;
- reducing the amount of printing (e.g. sending electronic copies of memos, minutes as an alternative);

- the use of crockery instead of polystyrene or paper cups, plates etc.;
- purchasing products in bulk to minimise packaging (e.g. coffee, stationary and cleaning supplies);
- the use of durable materials to minimise the quantity of product purchased (e.g. cloths); and
- the provision of re-usable towels in bathrooms.

Resource recovery encourages the maximisation of waste material through re-use, recycling, reprocessing and energy recovery. As with avoidance, resource recovery also minimises the amount of waste generation.

Examples of resource recovery include:

- procuring recyclable alternatives where possible;
- the recycling of products (e.g. oils, timber, tyres and printer cartridges);
- re-use of single-sided paper for notes etc.; and
- re-use of stationary products (e.g. folders, clips etc.).

Before disposing of general waste to landfill, the following recycling procedure will be implemented:

- consider recycling that may be possible;
- where possible, require consumable suppliers to collect and recycle the product; and
- consider commercial and non-commercial/charity off-site recycling services that may be available (e.g. aluminium can and glass bottle recycling services).

Disposal is the least preferred option in the waste hierarchy. Waste disposal will be carefully managed to minimise negative environmental consequences.

Any waste stream that cannot be recovered, reused or recycled will be transported by a licensed contractor to a licensed landfill facility.

7.2 WASTE STORAGE, HANDLING AND DISPOSAL

A summary of the storage, handling and disposal of mine waste is provided in Table 5. A description of each waste type and the respective management measures are provided in Sections 7.2.1 to 7.2.5.

Waste streams are kept separate where practicable to improve waste handling and classification, minimise costs associated with disposal and improve environmental outcomes. For example:

- hazardous waste will not be mixed with non-hazardous waste;
- where practicable, recyclable waste will be separated out from other waste; and
- waste with lower disposal costs are identified and kept separate from other waste types to reduce costs where practicable (e.g. the collection of recyclable material typically has lower costs than material required to be disposed of at landfill).

Metropolitan Coal – Waste Management Plan		
Revision No. WstMP-R01-E		Page 16
Document ID: Waste Management Plan		

**Table 5
Waste Storage, Handling and Disposal**

Waste	Waste Classification	Storage	Handling/Disposal
Tyres	Special	Tyres are collected by the tyre supplier at the time of replacement and are not stored on-site.	Collected by the tyre supplier at the time of replacement and provided to a licensed tyre recycling facility for recycling.
Oil	Liquid	Oils are stored in waste oil drums located adjacent to the Fuel and Consumables Storage Facility and outside the Coal Handling and Preparation Plant (CHPP) building. Oil is separated from surface water runoff in oil/water separator and collected in a 1,000 L bulk storage container.	Collected by licensed contractor and provided to a waste recycling facility.
Sewage from Major Surface Facilities Area	Liquid	Sydney Water sewage system.	Disposal via Sydney Water sewage system.
Paint	Liquid	Paint stored separate to other waste materials in the Waste Storage Area.	Collected by licensed contractor and provided to a licensed recycling facility.
Lead acid batteries	Hazardous	Batteries stored on-site separate to other waste in Waste Storage Area.	Collected and provided to a waste recycling facility when there is a sufficient quantity to warrant collection.
Coal reject material	General solid waste (non-putrescible)	Stockpiled on-site in the Coal Reject Stockpile(s).	<ul style="list-style-type: none"> • Transported by truck to the Glenlee Washery for emplacement. • Transported by truck to the Calderwood Urban Development Project and/or urban developments in the Wollongong and Shellharbour LGAs in accordance with the applicable Resource Recovery Exemption/Order for beneficial reuse as fill material. • Transported by truck to the Port Kembla Coal Terminal.¹ • Disposed in underground workings via the Coal Reject Paste Plant.
Drift waste rock	General solid waste (non-putrescible)	Temporarily stockpiled on-site in the Temporary Drift Waste Rock Stockpile(s).	Where practicable, utilised for construction and remediation activities at the approved upgrades of the surface facilities. Waste rock material that cannot be utilised on-site for construction and development activities would be placed underground via the approved paste plant and paste injection system and/or transported offsite within approved coal reject trucking limits (e.g. to Glenlee Washery for disposal).

Table 5 (continued)
Waste Storage, Handling and Disposal

Waste	Waste Classification	Storage	Handling/Disposal
Office waste (e.g. paper, plastics, aluminium cans and printer cartridges)	General solid waste (non-putrescible)	Paper and cardboard recycling bins are located on site. Recyclable waste separated from non-recyclables on-site and stored in separate skips in the Waste Storage Area.	Collected weekly by licensed contractor and provided to a waste recycling facility (recyclables) or disposed of at licensed landfill facility (non-recyclables).
Scrap metal	General solid waste (non-putrescible)	Scrap metal separated from other waste and stored on-site in designated scrap metal skips around Major Surface Facilities Area.	Collected by licensed contractor when a sufficient amount warrants collection and provided to a licensed recycling facility.
General inert waste (e.g. packaging, concrete, timber, pipe, rope, rags)	General solid waste (non-putrescible)	Recyclable waste separated from non-recyclables on-site and stored in separate skips in the Waste Storage Area.	Collected weekly by licensed contractor and disposed in licensed landfill (non-recyclables) or provided to a waste recycling facility (recyclables).
Underground waste	General solid waste (non-putrescible)	Stored underground in small skips and transferred to the surface when skips are full. Waste is transferred to larger skips located in the Waste Storage Area.	Collected weekly by licensed contractor and provided to a licensed landfill facility.
Oil/fuel filters	General solid waste (non-putrescible)	Filters stored at the Waste Storage Area prior to collection.	Collected by licensed contractor and provided to a licensed landfill facility.
Absorbents (e.g. spent oil spill material)	General solid waste (non-putrescible)	Absorbents stored the Waste Storage Area prior to collection.	Collected by licensed contractor and provided to a licensed landfill facility.
Nightsoil (sewage) from underground mining area	General solid waste (putrescible)	Stored in portable toilet systems located in underground mining area.	Collected as required by a licensed nightsoil service and disposed of at licensed sewage waste receiving facility.
Food waste	General solid waste (putrescible)	Food waste stored with non-recyclable general domestic waste in the Waste Storage Area.	Collected weekly by licensed contractor and disposed of at a licensed landfill facility.

¹ 7,500 tonnes of fine coal washery reject is required to be trucked to the Port Kembla Coal Terminal for blending with coal product.

7.2.1 Special Waste

Tyres

Tyres are collected by the tyre supplier at the time of replacement. Tyres are then collected from the tyre supplier by a licensed tyre recycling company for recycling.

7.2.2 Liquid Waste

Waste Oil

Oils are stored in waste oil drums located adjacent to the Fuel and Consumables Storage Facility and outside the CHPP building. A licensed contractor collects the waste oil and transports it to a licensed recycling facility.

Metropolitan Coal – Waste Management Plan		
Revision No. WstMP-R01-E		Page 18
Document ID: Waste Management Plan		

All flammable liquids such as oils and any materials contaminated with flammable liquids will be stored and handled in accordance with Australian Standard (AS) 1940:2004 *The Storage and Handling of Flammable and Combustible Liquids*.

Runoff from the mine facilities area (e.g. washery, workshop and stockpile areas) is collected in the Site Water Management System which comprises a series of collection dams, sumps and treatment systems. The Yard Catchment and Storage Bund is visually inspected twice per week and pumped to an oil/water separator. Water is separated and transferred to the primary settling tank where waste oil is collected in a 1,000 litre (L) bulk storage container located adjacent to the oil/water separator. The waste oil is pumped from the storage container by a licensed contractor for provision to a licensed recycling facility.

Sewage

Sewage from the Major Surface Facilities Area is removed from site via the Sydney Water sewage network.

Paint

Paint is stored separate to other waste in the Waste Storage Area and is collected when there is a sufficient amount to warrant collection by a licensed contractor. Paint is disposed of at a licensed recycling facility.

7.2.3 Hazardous Waste

Lead Acid Batteries

Lead acid batteries are stored in the Waste Storage Area and collected by a licensed contractor for provision to a licensed recycling facility when there is a sufficient quantity to warrant collection. Lead acid batteries will be stored in accordance with AS 3780:2008 *The Storage and Handling of Corrosive Substances*.

7.2.4 General Solid Waste (Non-Putrescible)

Coal Reject

Approximately 8.5 million tonnes (Mt) of coal reject would be produced over the life of the Project. Coal reject is produced in two streams at the CHPP (i.e. coarse and fine rejects). Approximately 15% of the run of mine coal processed in the CHPP is separated to the coal reject stream (HCPL, 2008).

Coal reject will be transported by road to the Glenlee Washery, the Port Kembla Coal Terminal, the Calderwood Urban Development Project and/or urban developments in the Wollongong and Shellharbour LGAs. The Glenlee Washery and Calderwood Urban Development are located approximately 25 km north-west and approximately 45 km south south-west of Metropolitan Coal, respectively. The Port Kembla Coal Terminal is located approximately 32 km south-west of Metropolitan Coal. Coal reject will be trucked by a licensed contractor from the Major Surface Facilities Area to these sites along the transport routes shown on Figure 3. Emplacement and management of the coal reject at the Glenlee Washery, Port Kembla Coal Terminal, Calderwood Urban Development Project and urban developments in the Wollongong and Shellharbour LGAs is conducted in accordance with separate environmental approvals by the owners of the respective sites. In accordance with Condition 7, Schedule 2 of the Project Approval coal reject is not to be trucked off-site after 2021 without the approval of the Secretary of the DP&E.

Metropolitan Coal – Waste Management Plan		
Revision No. WstMP-R01-E		Page 19
Document ID: Waste Management Plan		

On 21 December 2021, Metropolitan Coal received approval from the Secretary of DPIE to continue to export coal washery reject until 31 December 2023.

In order to reduce the volume of coal reject that requires off-site transport, underground backfilling of the mine void will be undertaken using a proportion of the coal reject produced over the Project life. In order to facilitate the underground backfilling of the mine void using coal reject material, a range of new infrastructure has been required, including a coal reject backfill plant located at the Major Surface Facilities Area. The coal reject backfill plant and underground backfill infrastructure was designed and built progressively during the initial stages of the Project and is now fully operational.

A number of underground coal reject management alternatives were considered for the Project. Of these, the method adopted for management of a large volume of coal reject was underground goaf injection of the mine void. Significant capacity is available over the life of the Project if backfilling, using coal reject, is undertaken directly into the goaf (i.e. broken rock) behind the longwall machine. HCPL (2008) estimated that the capacity for underground backfilling was significantly higher than the annual coal reject management requirements of the Project. In 2016, Metropolitan Coal upgraded the capacity of the coal reject backfill plant to enable approximately 60% of coal rejects generated at Metropolitan Coal to be disposed of by underground emplacement into the operating goaf. Metropolitan Coal continues to seek to increase the capacity of the coal reject backfill plant and underground coal reject emplacement.

Drift Waste Rock

In accordance with the *Metropolitan Mine Replacement Drift Modification Environmental Assessment* (HCPL, 2010) drift waste rock will be temporarily stockpiled on-site, before being utilised, where practicable, for construction and remediation activities at the approved upgrades of the surface facilities.

Drift waste rock that cannot be utilised on-site for construction and development activities will be placed underground via the approved backfill injection system and/or transported offsite within approved coal reject trucking limits (e.g. to Glenlee Washery for disposal).

Paper and Cardboard

Paper and cardboard recycling bins are located across the administration areas of the site. The recyclable material is collected weekly by a licensed contractor and transported to a licensed recycling facility for sorting.

In addition, confidential documents (paper) are placed in paper security bins and are collected by a licensed contractor on a weekly as needed basis for recycling at a licensed facility.

Other General Domestic Waste

Non-recyclable domestic waste is placed in either domestic wheelie bins or a 660 L skip in the Waste Storage Area and is collected weekly by a licensed contractor for disposal at a licensed landfill facility.

Scrap Metal

Where practicable scrap metal is separated from general waste and collected in scrap metal skips located throughout the Major Surface Facilities Area. When the skips are approaching full, a licensed contractor collects the skips and transports them to a licensed recycling facility.

Metropolitan Coal – Waste Management Plan		
Revision No. WstMP-R01-E		Page 20
Document ID: Waste Management Plan		

General Inert Waste

General inert waste from the Major Surface Facilities Area (e.g. packaging, concrete, timber, pipe, rope, rags) is separated on-site into recyclable and non-recyclable waste. Recyclable waste is stored in the recycling skip located in the Waste Storage Area. The recyclable waste is collected weekly by a licensed contractor and transported to a licensed recycling facility for sorting. Non-recyclable waste is placed in either domestic wheelie bins or a 660 L skip in the Waste Storage Area and collected weekly by a licensed contractor for disposal at a licensed landfill facility.

Underground Waste

Waste from underground mining activities (e.g. packaging, cloths, pipe) is stored underground in small skips. When full, the skips are transported to the Major Surface Facilities Area and the waste is transferred into a skip located in the Waste Storage Area. The skip is collected weekly by a licensed contractor and the waste is disposed of in a licensed landfill.

Oil/Fuel Filters and Absorbents

Free liquid from oil and fuel filters is drained and the filters stored with the underground waste in the Waste Storage Area for collection by a licensed contractor for provision to a licensed landfill facility.

7.2.5 General Solid Waste (Putrescible)

Food Waste

All food waste is collected with non-recyclable general domestic waste and stored in either domestic wheelie bins or a 660 L skip in the Waste Storage Area and is collected weekly by a licensed contractor for disposal at a licensed landfill facility.

Nightsoil (sewage) from Underground Mining Area

Nightsoil is collected on an as-needed basis and disposed of at a licensed sewage waste receiving facility.

7.3 WASTE TRACKING

Waste tracking requirements issued by NSW EPA apply throughout NSW to the consignment, transportation and acceptance for storage, treatment or disposal of certain waste types. These waste types are subject to special monitoring and reporting requirements under the POEO Act. Metropolitan Coal will ensure that all waste transportation from the Project will comply with the POEO Act, and any waste required to be tracked is done so in accordance with NSW EPA's waste tracking system. In accordance with these requirements, Metropolitan Coal tracks the transportation of waste oil to a licensed recycling facility.

In accordance with the POEO Act, Metropolitan Coal will ensure that the transporter of waste is licensed to carry the waste and the facility to which the waste is to be transported is legally able to receive the waste.

Additional transport requirements in relation to coal rejects are outlined in the Metropolitan Coal Traffic Management Plan.

Metropolitan Coal – Waste Management Plan		
Revision No. WstMP-R01-E		Page 21
Document ID: Waste Management Plan		

7.4 MANAGEMENT MEASURES REVIEW

Consistent with the Annual Review process described in Section 10, Metropolitan Coal will investigate opportunities to increase the recycling of waste quantities or waste types over the Project life.

7.5 PERSONNEL EDUCATION

An education program will be implemented on-site to increase the awareness of mine site personnel regarding waste management and measures to minimise the generation of waste.

8 MONITORING

Waste generated at the Project is monitored on a monthly basis through waste disposal receipts provided by the waste contractors. Waste data will be collected and recorded according to type in the Metropolitan Coal Waste Register by a representative of the Environmental Department. The Waste Register is provided in Appendix A.

Metropolitan Coal will retain all sampling and classification data as set out in the relevant statutory timeframe, in accordance with EPA's Waste Classification Guidelines and relevant Resource Recovery Exemptions.

The Waste Register will be used to assess the performance of the mine against the performance indicator:

Waste generation has been minimised, as evidenced by:

- *an increase in the amount or type of waste recycled;*
- *a decrease in the amount of waste generated that is disposed of to licensed landfill facilities; and/or*
- *no practicable opportunities for additional waste minimisation has been identified to those currently being implemented.*

It is recognised that at particular stages over the Project life, Metropolitan Coal may not be in a position to increase the amount or type of waste recycled or decrease the amount of waste generated that is disposed of to licensed landfill. For example, the expansion activities that will be conducted in the early stages of the Project are likely to result in an increase in the amount of waste generated during the conduct of these activities. The above performance indicator will be considered to have been met if there are no practicable opportunities for additional waste minimisation to those currently being implemented. Metropolitan Coal will report on waste management through the Annual Review process.

Visual inspections of on-site waste storage areas will be conducted on a regular basis by the Environment and Community Superintendent, and/or their delegate to confirm waste materials are being suitably stored. The performance of the mine will be assessed against the following performance indicator:

Waste has been separated and stored according to type in appropriate storage facilities (e.g. sealed containers for liquid waste).

Metropolitan Coal – Waste Management Plan		
Revision No. WstMP-R01-E		Page 22
Document ID: Waste Management Plan		

In accordance with the POEO Act and its regulations, it is Metropolitan Coal's responsibility to ensure that any transporter of waste is appropriately licensed to transport the waste, and the facility that is to receive the waste is legally able to receive the type of waste concerned. It is the responsibility of the receiver to monitor the disposal of waste in accordance with the POEO Act and its regulations. Metropolitan Coal will ensure that its waste management contracts specify that the waste is to be transported by an appropriately licensed contractor and disposed of at an appropriately licensed facility.

Waste will be tracked in accordance with the POEO Act (Section 7.3) and the tracking of waste will be monitored to ensure compliance. The performance of the mine will be assessed against the following performance indicators:

The transport of particular waste types has been tracked in accordance with NSW EPA waste tracking requirements.

Metropolitan Coal's waste management contracts, where relevant, specify that the waste is to be transported by an appropriately licensed contractor and disposed of at an appropriately licensed facility.

Coal rejects to be transported to the Calderwood Urban Development Site for beneficial reuse will be sampled in accordance with the sampling requirements detailed in Section 4 of *The Metropolitan Coal Coal Washery Rejects Order 2017*. As an example, the Order requires two composite samples to be taken every month, and tested to determine a range of chemical attributes. This testing will be carried out by a National Association of Testing Authorities (NATA) accredited analytical laboratory. Sample preparation and storage procedures will be conducted in accordance with the *Metropolitan Coal Mine Coal Reject Sampling Plan and Australian Standard (AS) 1141.3.1-2012 Methods for sampling and testing aggregates – Sampling – Aggregates (or equivalent)*.

Coal rejects to be transported to urban developments in the Wollongong and Shellharbour LGAs will be sampled in accordance with the sampling requirements detailed in Section 4 of *The Coal Washery Rejects Order 2014*, or any other applicable Resource Recovery Exemption/Order issued to Metropolitan Coal. As an example, *The Coal Washery Rejects Order 2014* requires five composite samples to be taken every six months and tested to determine a range of chemical attributes. This testing will be carried out by a NATA accredited analytical laboratory. Sample preparation and storage procedures will be conducted in accordance with the *Metropolitan Coal Mine Coal Reject Sampling Plan and AS 1141.3.1-2012 Methods for sampling and testing aggregates – Sampling – Aggregates (or equivalent)*.

For any additional specific Resource Recovery Exemptions/Orders that may be issued to Metropolitan Coal for coal rejects transported to specified urban development's, sampling for these sites will be conducted in accordance with the issued Resource Recovery Exemption/Order.

The performance of the mine will be assessed against the following performance indicator:

Sampling of coal rejects has been conducted in accordance with the applicable Resource Recovery Exemption/Order.

In the event the coal rejects intended for beneficial reuse as fill material do not meet the conditions of the relevant Resource Recovery Exemption/Order, the coal rejects will be transported by road to the Glenlee Washery or disposed of in Metropolitan Coal underground workings via the Coal Reject Emplacement Plant, in accordance with the Project Approval.

Results of the monitoring against the performance indicators will be reported annually in the Metropolitan Coal Annual Review.

Metropolitan Coal – Waste Management Plan		
Revision No. WstMP-R01-E		Page 23
Document ID: Waste Management Plan		

9 CONTINGENCY PLAN

In the event monitoring indicates that a performance indicator has been exceeded on a number of occasions, Metropolitan Coal will conduct an investigation, and identify and assess potential rectification measures.

Potential rectification measures may include:

- audit of waste management system, reviewing waste management measures;
- identification of potential system improvements such as upgrade of waste containment infrastructure and handling procedures;
- implementation of upgrades/modifications to the waste management system;
- the conduct of additional monitoring (e.g. increase in monitoring frequency) to inform the proposed contingency measures; and
- any appropriate amendments to the contracts of waste contractors.

10 ANNUAL REVIEW AND IMPROVEMENT OF ENVIRONMENTAL PERFORMANCE

In accordance with Condition 3, Schedule 7 of the Project Approval, Metropolitan Coal will conduct an Annual Review of the environmental performance of the Project by the end of March each year.

The Annual Review will specifically address the environmental performance of the WstMP and will:

- describe the works that were carried out in the past calendar year, and the works that are proposed to be carried out over the current calendar year;
- include a comprehensive review of the monitoring results and complaints records of the Project over the past year, including a comparison of these results against the:
 - relevant statutory requirements, limits or performance measures/criteria;
 - monitoring results of previous years; and
 - relevant predictions in the Environmental Assessment, Preferred Project Report and Extraction Plan;
- identify any non-compliance over the last year, and describe what actions were (or are being) taken to ensure compliance;
- identify any trends in the monitoring data over the life of the Project;
- identify any discrepancies between the predicted and actual impacts of the Project, and analyse the potential cause of any significant discrepancies; and
- describe what measures will be implemented over the next year to improve the environmental performance of the Project.

As described in Section 2, this WstMP will be reviewed within three months of the submission of an Annual Review, and revised where appropriate.

Metropolitan Coal – Waste Management Plan		
Revision No. WstMP-R01-E		Page 24
Document ID: Waste Management Plan		

11 REPORTING

11.1 INCIDENTS

An incident is defined as a set of circumstances that causes or threatens to cause material harm to the environment, and/or breaches or exceeds the limits or performance measures/criteria in the Project Approval.

The reporting of incidents will be conducted in accordance with Condition 6, Schedule 7 of the Project Approval. Metropolitan Coal will notify the Secretary of the DP&E and any other relevant agencies of any incident associated with the Project as soon as practicable after Metropolitan Coal becomes aware of the incident. Within seven days of the date of the incident, Metropolitan Coal will provide the Secretary and any relevant agencies with a detailed report on the incident.

11.2 COMPLAINTS

A protocol for the managing and reporting of complaints has been developed as a component of Metropolitan Coal's Environmental Management Strategy and is described below.

The Environment & Community Superintendent is responsible for maintaining a system for recording complaints.

Metropolitan Coal will maintain public signage advertising the telephone number on which environmental complaints can be made. The Environment & Community Superintendent is responsible for ensuring that the currency and effectiveness of the service is maintained. Notifications of complaints received are to be provided as quickly as practicable to the Environment & Community Superintendent.

Complaints and enquiries do not have to be received via the telephone line and may be received in any other form. Any complaint or enquiry relating to environmental management or performance is to be relayed to the Environment & Community Superintendent as soon as practicable. All employees are responsible for ensuring the prompt relaying of complaints. All complaints will be recorded in a complaints register.

For each complaint, the following information will be recorded in the complaints register:

- date and time of complaint;
- method by which the complaint was made;
- personal details of the complainant which were provided by the complainant or, if no such details were provided, a note to that effect;
- nature of the complaint;
- the action(s) taken by Metropolitan Coal in relation to the complaint, including any follow-up contact with the complainant; and
- if no action was taken by Metropolitan Coal, the reason why no action was taken.

The Environment & Community Superintendent is responsible for ensuring that all complaints are appropriately investigated, actioned and that information is fed back to the complainant, unless requested to the contrary.

Metropolitan Coal – Waste Management Plan		
Revision No. WstMP-R01-E		Page 25
Document ID: Waste Management Plan		

In accordance with Condition 10, Schedule 7 of the Project Approval, the complaints register will be made publicly available on the Peabody website and updated on a monthly basis. A summary of complaints received and actions taken will be presented to the Community Consultative Committee as part of the operational performance review.

11.3 NON-COMPLIANCES WITH STATUTORY REQUIREMENTS

A protocol for the managing and reporting of non-compliances with statutory requirements has been developed as a component of Metropolitan Coal's Environmental Management Strategy and is described below.

Compliance with all approvals, plans and procedures will be the responsibility of all personnel (staff and contractors) employed by or in association with Metropolitan Coal, and will be developed through promotion of Metropolitan Coal ownership under the direction of the General Manager.

The Manager – Technical Services and/or Environment & Community Superintendent will undertake regular inspections, internal audits and initiate directions identifying any remediation/rectification work required, and areas of actual or potential non-compliance.

As described in Section 11.1, Metropolitan Coal will notify the Secretary of the DP&E and any other relevant agencies of any incident associated with Metropolitan Coal as soon as practicable after Metropolitan Coal becomes aware of the incident. Within seven days of the date of the incident, Metropolitan Coal will provide the Secretary of the DP&E and any relevant agencies with a detailed report on the incident.

A review of Metropolitan Coal's compliance with all conditions of the Project Approval, mining leases and all other approvals and licences will be undertaken prior to (and included within) each Annual Review. The Annual Review will be made publicly available on the Peabody website.

Additionally, in accordance with Condition 8, Schedule 7 of the Project Approval, an independent environmental audit was undertaken by the end of December 2011, and is undertaken a minimum of once every three years thereafter. A copy of the audit report will be submitted to the Secretary of the DP&E and made publicly available on the Peabody website. The independent audit will be conducted by an appropriately qualified, experienced and independent team of experts whose appointment has been endorsed by the Secretary of the DP&E.

12 REFERENCES

Helensburgh Coal Pty Ltd (2008) *Metropolitan Coal Project Environmental Assessment*.

Helensburgh Coal Pty Ltd (2010) *Metropolitan Mine Replacement Drift Modification Environmental Assessment*

NSW Environment Protection Authority (2014) *Waste Classification Guidelines – Part 1: Classifying waste*.

Metropolitan Coal – Waste Management Plan		
Revision No. WstMP-R01-E		Page 26
Document ID: Waste Management Plan		

APPENDIX A
METROPOLITAN COAL WASTE REGISTER

Metropolitan Coal – Waste Management Plan		
Revision No. WstMP-R01-E		
Document ID: Waste Management Plan		

Metropolitan Coal Waste Register

Waste Stream (tonnes)	January	February	March	April	May	June	July	August	September	October	November	December	Year to Date
Tyres													
Oil													
Paint													
Batteries													
Coal Reject													
Drift Waste Rock													
Paper/Plastic/ Glass/ Aluminium													
General Waste ¹													
Pallets/Scrap Wood													
Cardboard													
Scrap Metal													
Nightsoil													
Other													

¹ General Waste includes all non-recyclable waste from the administration buildings, workshop, CHPP, yard area and underground mining area, unless the waste is separately listed in the Waste Register.